

The Cosmic Perspective 10th Edition PDF

Visit the link below to download the full version of the ebook

[DOWNLOAD NOW](#)



Scan to Download
or Type the Link

ebook.ac/cosmic10e

Tenth Edition

the **COSMIC**
PERSPECTIVE

Bennett
Donahue
Schneider
Voit



This page intentionally left blank

the **COSMIC**
PERSPECTIVE





Astronauts get a unique opportunity to experience a cosmic perspective. Here, astronaut John Grunsfeld has a CD of *The Cosmic Perspective* floating in front of him while he orbits Earth during the Space Shuttle's final servicing mission to the Hubble Space Telescope (May 2009).

Tenth Edition

the **COSMIC** PERSPECTIVE

Jeffrey Bennett

University of Colorado at Boulder

Megan Donahue

Michigan State University

Nicholas Schneider

University of Colorado at Boulder

Mark Voit

Michigan State University



Director HE Product Management Physical Sciences: Chris Hess
Senior Product Management Analyst: Tom Parham
Managing Producer, Science: Kristen Flathman
Content Production: Kristen Antal, Ziki Dekel, Lori Newman
Product Marketing: Candice Madden
Rights and Permissions: Ben Ferrini
Full-Service Vendor: Straive
Art Studio: Troutt Visual Services
Cover and Text Design: Straive

Please contact <https://support.pearson.com/getsupport/s/> with any queries on this content.

Cover Images: NASA, ESA, CSA, STScI (James Webb Space Telescope image); sharply_done/Getty Images (canoe image); John R. Spencer, SWRI (cover design)

Copyright © 2024, 2020, 2017 by Pearson Education, Inc. or its affiliates, 221 River Street, Hoboken, NJ 07030. All Rights Reserved. Manufactured in the United States of America. This publication is protected by copyright, and permission should be obtained from the publisher prior to any prohibited reproduction, storage in a retrieval system, or transmission in any form or by any means, electronic, mechanical, photocopying, recording, or otherwise. For information regarding permissions, request forms, and the appropriate contacts within the Pearson Education Global Rights and Permissions department, please visit www.pearsoned.com/permissions/.

Acknowledgments of third-party content appear on pages C-1–C-5, which constitutes an extension of this copyright page.

PEARSON and Mastering™ Astronomy are exclusive trademarks owned by Pearson Education, Inc. or its affiliates in the U.S. and/or other countries.

Unless otherwise indicated herein, any third-party trademarks, logos, or icons that may appear in this work are the property of their respective owners, and any references to third-party trademarks, logos, icons, or other trade dress are for demonstrative or descriptive purposes only. Such references are not intended to imply any sponsorship, endorsement, authorization, or promotion of Pearson's products by the owners of such marks, or any relationship between the owner and Pearson Education, Inc., or its affiliates, authors, licensees, or distributors.

Library of Congress Cataloging-in-Publication Data

Cataloging-in-Publication Data is available on file at the Library of Congress.

ScoutAutomatedPrintCode



ISBN-10: 0-13-789823-1
ISBN-13: 978-0-13-789823-7

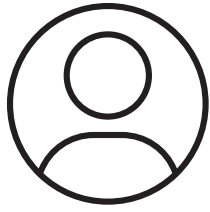

Pearson's Commitment to Diversity, Equity, and Inclusion

Pearson is dedicated to creating bias-free content that reflects the diversity, depth, and breadth of all learners' lived experiences.

We embrace the many dimensions of diversity, including but not limited to race, ethnicity, gender, sex, sexual orientation, socioeconomic status, ability, age, and religious or political beliefs.

Education is a powerful force for equity and change in our world. It has the potential to deliver opportunities that improve lives and enable economic mobility. As we work with authors to create content for every product and service, we acknowledge our responsibility to demonstrate inclusivity and incorporate diverse scholarship so that everyone can achieve their potential through learning. As the world's leading learning company, we have a duty to help drive change and live up to our purpose to help more people create a better life for themselves and to create a better world.

Our ambition is to purposefully contribute to a world where:

- Everyone has an equitable and lifelong opportunity to succeed through learning.
- Our educational content accurately reflects the histories and lived experiences of the learners we serve.
- Our educational products and services are inclusive and represent the rich diversity of learners.
- Our educational content prompts deeper discussions with students and motivates them to expand their own learning (and worldview).

Accessibility

We are also committed to providing products that are fully accessible to all learners. As per Pearson's guidelines for accessible educational Web media, we test and retest the capabilities of our products against the highest standards for every release, following the WCAG guidelines in developing new products for copyright year 2022 and beyond.



You can learn more about Pearson's commitment to accessibility at <https://www.pearson.com/us/accessibility.html>

Contact Us

While we work hard to present unbiased, fully accessible content, we want to hear from you about any concerns or needs with this Pearson product so that we can investigate and address them.



Please contact us with concerns about any potential bias at <https://www.pearson.com/report-bias.html>



For accessibility-related issues, such as using assistive technology with Pearson products, alternative text requests, or accessibility documentation, email the Pearson Disability Support team at disability.support@pearson.com



About the Cover

The front cover is based on a remarkable image, one of the first images taken with the James Webb Space Telescope (JWST) after it began operations in 2022. At the time, it was humanity's deepest look into universe. Although the cover shows the image filling the sky, in reality it represents a point in the sky no larger in appearance than a grain of sand held at arm's length.

A few of the objects in the image are foreground stars within our own Milky Way galaxy. These stand out because their images have six prominent spikes, which result from how incoming light interacts with the hexagonal arrangement of JWST's mirrors. Nearly all of the other colorful objects in the image are entire galaxies, each consisting of billions of stars. Some of those galaxies belong to a single galaxy cluster at a distance of 4.6 billion light-years—which means we are seeing these galaxies as they looked around

the time that Earth and our solar system first formed. Many are even more distant, with some so far away that we see them as they were just a few hundred million years after the Big Bang. The objects shaped like small arcs are distant galaxies whose light has been bent as it passed by the cluster, representing a phenomenon known as “gravitational lensing.”

In the foreground, the image shows us—the human species—the only species yet known to have developed a “cosmic perspective” on our place in this amazing universe. As you read through this book, you will learn what modern science has to say about the universe and our place within it, and perhaps more important, you will have the opportunity to contemplate how this science affects our understanding of our planet and ourselves.

DEDICATION

To all who have ever wondered about the mysteries of the universe. We hope this book will answer some of your questions—and that it will also raise new questions in your mind that will keep you curious and interested in the ongoing human adventure of astronomy. And, especially, to Michaela, Emily, Sebastian, Grant, Nathan, Brooke, and Angela. The study of the universe begins at birth, and we hope that you will live to see a world with far less poverty, hatred, and war, so that all people will have the opportunity to contemplate the mysteries of the universe into which they are born.

Brief Contents

PART I DEVELOPING PERSPECTIVE

1	A MODERN VIEW OF THE UNIVERSE	1
2	DISCOVERING THE UNIVERSE FOR YOURSELF	24
3	THE SCIENCE OF ASTRONOMY	53
S1	CELESTIAL TIMEKEEPING AND NAVIGATION	84

PART II KEY CONCEPTS FOR ASTRONOMY

4	MAKING SENSE OF THE UNIVERSE	110
5	LIGHT AND MATTER	137
6	TELESCOPES	165

PART III LEARNING FROM OTHER WORLDS

7	OUR PLANETARY SYSTEM	192
8	FORMATION OF THE SOLAR SYSTEM	217
9	PLANETARY GEOLOGY	237
10	PLANETARY ATMOSPHERES	276
11	JOVIAN PLANET SYSTEMS	318
12	ASTEROIDS, COMETS, AND DWARF PLANETS	350
13	EXOPLANETS	381

PART IV A DEEPER LOOK AT NATURE

S2	SPACE AND TIME	410
S3	SPACETIME AND GRAVITY	432
S4	BUILDING BLOCKS OF THE UNIVERSE	455

PART V STARS

14	OUR STAR	476
15	SURVEYING THE STARS	498
16	STAR BIRTH	522
17	STAR STUFF	543
18	THE BIZARRE STELLAR GRAVEYARD	565

PART VI GALAXIES AND BEYOND

19	OUR GALAXY	588
20	GALAXIES AND THE FOUNDATION OF MODERN COSMOLOGY	614
21	GALAXY EVOLUTION	637
22	THE BIRTH OF THE UNIVERSE	658
23	DARK MATTER, DARK ENERGY, AND THE FATE OF THE UNIVERSE	680

PART VII LIFE ON EARTH AND BEYOND

24	LIFE IN THE UNIVERSE	708
	Credits	C-1
	Appendixes	A-1
	Glossary	G-1
	Index	I-1

Detailed Contents

Preface	xiv
About the Authors	xxiv
How to Succeed in Your Astronomy Course	xxvi
Foreword by Neil deGrasse Tyson	xxviii

PART I DEVELOPING PERSPECTIVE

1 A MODERN VIEW OF THE UNIVERSE	1
1.1 The Scale of the Universe	2
1.2 The History of the Universe	11
1.3 Spaceship Earth	14
<i>Exercises and Problems</i>	21
COMMON MISCONCEPTIONS: The Meaning of a Light-Year	6
Mathematical Insight 1.1: How Far Is a Light-Year? An Introduction to Astronomical Problem Solving	6
Special Topic: How Many Planets Are There in Our Solar System?	8
Mathematical Insight 1.2: The Scale of Space and Time	9
Mathematical Insight 1.3: Order of Magnitude Estimation	10
COMMON MISCONCEPTIONS: Confusing Very Different Things	11
COSMIC CONTEXT FIGURE 1.11: Our Cosmic Origins	12
Mathematical Insight 1.4: Speeds of Rotation and Orbit	16
2 DISCOVERING THE UNIVERSE FOR YOURSELF	24
2.1 Patterns in the Night Sky	25
2.2 The Reason for Seasons	32
2.3 The Moon, Our Constant Companion	38
2.4 The Ancient Mystery of the Planets	45
<i>Exercises and Problems</i>	50
Mathematical Insight 2.1: Angular Size, Physical Size, and Distance	28
COMMON MISCONCEPTIONS: The Moon Illusion	29
COMMON MISCONCEPTIONS: Stars in the Daytime	30
COMMON MISCONCEPTIONS: What Makes the North Star Special?	31
COMMON MISCONCEPTIONS: The Cause of Seasons	32
COMMON MISCONCEPTIONS: High Noon	33

COSMIC CONTEXT FIGURE 2.15: The Reason for Seasons	34
COMMON MISCONCEPTIONS: Sun Signs	38
COMMON MISCONCEPTIONS: Shadows and the Moon	40
COMMON MISCONCEPTIONS: The “Dark Side” of the Moon	40
COMMON MISCONCEPTIONS: Moon in the Daytime and Stars on the Moon	41
Special Topic: Does the Moon Influence Human Behavior?	44
Special Topic: Who First Proposed a Sun-Centered Solar System?	48

3 THE SCIENCE OF ASTRONOMY	53
3.1 The Ancient Roots of Science	54
3.2 Ancient Greek Science	59
3.3 The Copernican Revolution	63
3.4 The Nature of Science	69
3.5 Astrology	77
<i>Exercises and Problems</i>	81
Special Topic: Aristotle	61
Special Topic: Eratosthenes Measures Earth	62
COMMON MISCONCEPTIONS: Columbus and a Flat Earth	62
Mathematical Insight 3.1: Eccentricity and Planetary Orbits	68
Mathematical Insight 3.2: Kepler’s Third Law	70
COSMIC CONTEXT FIGURE 3.25: The Copernican Revolution	72
Special Topic: And Yet It Moves	74
COMMON MISCONCEPTIONS: Eggs on the Equinox	75
Special Topic: Logic and Science	75
Extraordinary Claims: Earth Orbits the Sun	77
S1 CELESTIAL TIMEKEEPING AND NAVIGATION	84
S1.1 Astronomical Time Periods	85
S1.2 Celestial Coordinates and Motion in the Sky	91
S1.3 Principles of Celestial Navigation	101
<i>Exercises and Problems</i>	105
Mathematical Insight S1.1: The Copernican Layout of the Solar System	88
Special Topic: Solar Days and the Analemma	94
Mathematical Insight S1.2: Time by the Stars	97
COMMON MISCONCEPTIONS: Compass Directions	102
COSMIC CONTEXT PART I: Our Expanding Perspective	108

PART II KEY CONCEPTS FOR ASTRONOMY

4 MAKING SENSE OF THE UNIVERSE 110

- 4.1 Describing Motion: Examples from Daily Life 111
- 4.2 Newton's Laws of Motion 114
- 4.3 Conservation Laws in Astronomy 117
- 4.4 The Universal Law of Gravitation 123
- 4.5 Orbits, Tides, and the Acceleration of Gravity 125

Exercises and Problems 134

COMMON MISCONCEPTIONS: No Gravity in Space? 114

Mathematical Insight 4.1: Units of Force, Mass, and Weight 116

COMMON MISCONCEPTIONS: What Makes a Rocket Launch? 117

Mathematical Insight 4.2: Mass-Energy 122

Mathematical Insight 4.3: Newton's Version of Kepler's Third Law 126

Mathematical Insight 4.4: Escape Velocity 128

COMMON MISCONCEPTIONS: The Origin of Tides 128

Mathematical Insight 4.5: The Acceleration of Gravity 131

5 LIGHT AND MATTER 137

- 5.1 Light in Everyday Life 138
- 5.2 Properties of Light 140
- 5.3 Properties of Matter 143
- 5.4 Learning from Light 150

Exercises and Problems 162

COMMON MISCONCEPTIONS: Light Paths, Lasers, and Shadows 140

COMMON MISCONCEPTIONS: Is Radiation Dangerous? 142

COMMON MISCONCEPTIONS: Can You Hear Radio Waves or See an X-Ray? 142

Mathematical Insight 5.1: Wavelength, Frequency, and Energy 144

Special Topic: What Do Polarized Sunglasses Have to Do with Astronomy? 145

COMMON MISCONCEPTIONS: The Illusion of Solidity 146

COMMON MISCONCEPTIONS: One Phase at a Time? 147

Extraordinary Claims: We Can Never Learn the Composition of Stars 154

Mathematical Insight 5.2: Laws of Thermal Radiation 155

COSMIC CONTEXT FIGURE 5.25: Interpreting a Spectrum 158

Mathematical Insight 5.3: The Doppler Shift 160

6 TELESCOPES 165

- 6.1 Eyes and Cameras: Everyday Light Sensors 166
- 6.2 Telescopes: Giant Eyes 168
- 6.3 Telescopes and the Atmosphere 175
- 6.4 Invisible Messengers 181

Exercises and Problems 187

COMMON MISCONCEPTIONS: Magnification and Telescopes 169

Mathematical Insight 6.1: Angular Resolution 170

Mathematical Insight 6.2: The Diffraction Limit 171

COMMON MISCONCEPTIONS: Twinkle, Twinkle, Little Star 177

COMMON MISCONCEPTIONS: Closer to the Stars? 178

Special Topic: Would You Like Your Own Telescope? 180

COSMIC CONTEXT PART II: The Universality of Physics 190

PART III LEARNING FROM OTHER WORLDS

7 OUR PLANETARY SYSTEM 192

- 7.1 Studying the Solar System 193
- 7.2 Patterns in the Solar System 207
- 7.3 Spacecraft Exploration of the Solar System 209

Exercises and Problems 214

COSMIC CONTEXT FIGURE 7.1: The Solar System 194

Special Topic: How Did We Learn the Scale of the Solar System? 209

8 FORMATION OF THE SOLAR SYSTEM 217

- 8.1 The Search for Origins 218
- 8.2 Explaining the Major Features of the Solar System 220
- 8.3 The Age of the Solar System 230

Exercises and Problems 234

COMMON MISCONCEPTIONS: Solar Gravity and the Density of Planets 223

Extraordinary Claims: A Giant Impact Made Our Moon 228

Mathematical Insight 8.1: Radiometric Dating 231

Special Topic: What Started the Collapse of the Solar Nebula? 232

9 PLANETARY GEOLOGY 237

- 9.1 Connecting Planetary Interiors and Surfaces 238
- 9.2 Shaping Planetary Surfaces 244
- 9.3 Geology of the Moon and Mercury 250
- 9.4 Geology of Mars 254
- 9.5 Geology of Venus 261
- 9.6 The Unique Geology of Earth 264

Exercises and Problems 273

COMMON MISCONCEPTIONS: Earth Is Not Full of Molten Lava 240

Special Topic: How Do We Know What's Inside Earth? 241

COMMON MISCONCEPTIONS: Pressure and Temperature 242

Mathematical Insight 9.1: The Surface Area-to-Volume Ratio 243

Extraordinary Claims: Martians! 255

10 PLANETARY ATMOSPHERES	276
10.1 Atmospheric Basics	277
10.2 Weather and Climate	286
10.3 Atmospheres of the Moon and Mercury	292
10.4 The Atmospheric History of Mars	294
10.5 The Atmospheric History of Venus	299
10.6 Earth's Unique Atmosphere	302

Exercises and Problems 315

Mathematical Insight 10.1: “No Greenhouse”
Temperatures 282

COMMON MISCONCEPTIONS: Temperatures at High
Altitude 284

COMMON MISCONCEPTIONS: Why Is the Sky Blue? 284

COMMON MISCONCEPTIONS: Toilets in the Southern
Hemisphere 288

Special Topic: Weather and Chaos 289

Mathematical Insight 10.2: Thermal Escape from
an Atmosphere 293

COMMON MISCONCEPTIONS: Ozone—Good or Bad? 303

COMMON MISCONCEPTIONS: The Greenhouse
Effect Is Bad 306

Extraordinary Claims: Human Activity Can Change
the Climate 312

11 JOVIAN PLANET SYSTEMS	318
11.1 A Different Kind of Planet	319
11.2 A Wealth of Worlds: Satellites of Ice and Rock	330
11.3 Jovian Planet Rings	340

Exercises and Problems 347

Special Topic: How Were Uranus, Neptune, and Pluto
Discovered? 322

12 ASTEROIDS, COMETS, AND DWARF PLANETS	350
12.1 Classifying Small Bodies	351
12.2 Asteroids	355
12.3 Comets	361
12.4 Pluto and the Kuiper Belt	366
12.5 Cosmic Collisions: Small Bodies Versus the Planets	370

Exercises and Problems 378

COMMON MISCONCEPTIONS: Dodge Those Asteroids! 360

Special Topic: A Visitor from the Stars 361

Extraordinary Claims: The Death of the Dinosaurs
Was Catastrophic, Not Gradual 374

13 EXOPLANETS	381
13.1 Detecting Planets Around Other Stars	382
13.2 The Nature of Planets Around Other Stars	390
13.3 The Formation of Other Solar Systems	401

Exercises and Problems 405

Special Topic: How Did We Learn That Other Stars
Are Suns? 385

COSMIC CONTEXT FIGURE 13.8: Detecting Exoplanets 388

Special Topic: The Names of Exoplanets 391

Mathematical Insight 13.1: Finding Orbital Distances
for Exoplanets 393

Mathematical Insight 13.2: Finding Masses
of Exoplanets 394

Mathematical Insight 13.3: Finding Sizes
of Exoplanets 395

COSMIC CONTEXT PART III: Learning from Other Worlds 408

PART IV A DEEPER LOOK AT NATURE

S2 SPACE AND TIME	410
S2.1 Einstein's Revolution	411
S2.2 Relative Motion	414
S2.3 The Reality of Space and Time	418
S2.4 Toward a New Common Sense	426

Exercises and Problems 429

Special Topic: What If Light Can't Catch You? 417

Mathematical Insight S2.1: The Time Dilation
Formula 420

Mathematical Insight S2.2: Formulas of Special
Relativity 423

Special Topic: Measuring the Speed of Light 424

Mathematical Insight S2.3: Deriving $E = mc^2$ 425

S3 SPACETIME AND GRAVITY	432
S3.1 Einstein's Second Revolution	433
S3.2 Understanding Spacetime	436
S3.3 A New View of Gravity	441
S3.4 Testing General Relativity	445
S3.5 Hyperspace, Wormholes, and Warp Drive	448
S3.6 The Last Word	450

Exercises and Problems 452

Special Topic: Einstein's Leap 435

Mathematical Insight S3.1: Spacetime Geometry 436

Special Topic: The Twin Paradox 449

S4 BUILDING BLOCKS OF THE UNIVERSE	455
S4.1 The Quantum Revolution	456
S4.2 Fundamental Particles and Forces	456
S4.3 Uncertainty and Exclusion in the Quantum Realm	461
S4.4 Key Quantum Effects in Astronomy	466

Exercises and Problems 471

Extraordinary Claims: Faster-Than-Light Neutrinos 460

Special Topic: A String Theory of Everything? 462

Special Topic: Does God Play Dice? 464

Mathematical Insight S4.1: Electron Waves
in Atoms 465

COSMIC CONTEXT PART IV A: Deeper Look at Nature 474

PART V STARS

14 OUR STAR 476

- 14.1 A Closer Look at the Sun 477
- 14.2 Nuclear Fusion in the Sun 480
- 14.3 The Sun–Earth Connection 488

Exercises and Problems 495

COMMON MISCONCEPTIONS: The Sun Is Not on Fire 480

Mathematical Insight 14.1: Mass–Energy Conversion in Hydrogen Fusion 484

Mathematical Insight 14.2: Pressure in the Sun: The Ideal Gas Law 486

15 SURVEYING THE STARS 498

- 15.1 Properties of Stars 499
- 15.2 Patterns Among Stars 507
- 15.3 Star Clusters 515

Exercises and Problems 519

Mathematical Insight 15.1: The Inverse Square Law for Light 500

Mathematical Insight 15.2: The Parallax Formula 502

Mathematical Insight 15.3: The Modern Magnitude System 503

COMMON MISCONCEPTIONS: Photos of Stars 505

Mathematical Insight 15.4: Measuring Stellar Masses 508

Mathematical Insight 15.5: Calculating Stellar Radii 509

COSMIC CONTEXT FIGURE 15.10: Reading an H-R Diagram 510

16 STAR BIRTH 522

- 16.1 Stellar Nurseries 523
- 16.2 Stages of Star Birth 531
- 16.3 Masses of Newborn Stars 535

Exercises and Problems 540

Mathematical Insight 16.1: Gravity Versus Pressure 528

17 STAR STUFF 543

- 17.1 Lives in the Balance 544
- 17.2 Life as a Low-Mass Star 545
- 17.3 Life as a High-Mass Star 551
- 17.4 The Roles of Mass and Mass Exchange 557

Exercises and Problems 562

Special Topic: How Long Is 5 Billion Years? 552

COSMIC CONTEXT FIGURE 17.19: Summary of Stellar Lives 558

18 THE BIZARRE STELLAR GRAVEYARD 565

- 18.1 White Dwarfs 566
- 18.2 Neutron Stars 569

- 18.3 Black Holes: Gravity's Ultimate Victory 573
- 18.4 Extreme Events 578

Exercises and Problems 583

Mathematical Insight 18.1: The Schwarzschild Radius 575

COMMON MISCONCEPTIONS: Black Holes Don't Suck 576

Extraordinary Claims: Neutron Stars and Black Holes Are Real 577

COSMIC CONTEXT PART V: Balancing Pressure and Gravity 586

PART VI GALAXIES AND BEYOND

19 OUR GALAXY 588

- 19.1 The Milky Way Revealed 589
- 19.2 Galactic Recycling 593
- 19.3 The History of the Milky Way 603
- 19.4 The Galactic Center 605

Exercises and Problems 611

Special Topic: How Did We Learn the Structure of the Milky Way? 590

COMMON MISCONCEPTIONS: The Halo of a Galaxy 590

Special Topic: How Do We Determine Stellar Orbits? 591

Mathematical Insight 19.1: Using Stellar Orbits to Measure Galactic Mass 592

COMMON MISCONCEPTIONS: What Is a Nebula? 593

COMMON MISCONCEPTIONS: The Sound of Space 596

COSMIC CONTEXT FIGURE 19.25: The Galactic Center 608

20 GALAXIES AND THE FOUNDATION OF MODERN COSMOLOGY 614

- 20.1 Islands of Stars 615
- 20.2 Measuring Galactic Distances 621
- 20.3 The Age of the Universe 627

Exercises and Problems 634

Mathematical Insight 20.1: Standard Candles 622

Special Topic: Who Discovered the Expanding Universe? 625

Mathematical Insight 20.2: Redshift 628

Mathematical Insight 20.3: Understanding Hubble's Law 629

COMMON MISCONCEPTIONS: What Is the Universe Expanding Into? 630

Mathematical Insight 20.4: Age from Hubble's Constant 630

Mathematical Insight 20.5: Cosmological Redshift and the Stretching of Light 632

COMMON MISCONCEPTIONS: Beyond the Horizon 632

21 GALAXY EVOLUTION 637

- 21.1 Looking Back Through Time 638
- 21.2 The Lives of Galaxies 640
- 21.3 The Role of Supermassive Black Holes 646
- 21.4 Gas Beyond the Stars 652

Exercises and Problems 655

Mathematical Insight 21.1: Feeding a Black Hole 648

Mathematical Insight 21.2: Weighing Supermassive Black Holes 650

22 THE BIRTH OF THE UNIVERSE 658

- 22.1 The Big Bang Theory 659
- 22.2 Evidence for the Big Bang 663
- 22.3 The Big Bang and Inflation 669
- 22.4 Observing the Big Bang for Yourself 673

Exercises and Problems 677

COSMIC CONTEXT FIGURE 22.5: The Early Universe 664

Extraordinary Claims: The Universe Doesn't Change with Time 667

Mathematical Insight 22.1: Temperature and Wavelength of Background Radiation 669

23 DARK MATTER, DARK ENERGY, AND THE FATE OF THE UNIVERSE 680

- 23.1 Unseen Influences in the Cosmos 681
- 23.2 Evidence for Dark Matter 682
- 23.3 Structure Formation 691
- 23.4 Dark Energy and the Fate of the Universe 693

Exercises and Problems 703

Mathematical Insight 23.1: Mass-to-Light Ratio 864

Mathematical Insight 23.2: Finding Cluster Masses from Galaxy Orbits 685

Mathematical Insight 23.3: Finding Cluster Masses from Gas Temperature 686

Extraordinary Claims: Most of the Universe's Matter Is Dark 690

Special Topic: Einstein's "Greatest Blunder" 696

COSMIC CONTEXT FIGURE 23.20: Dark Matter and Dark Energy 698

COSMIC CONTEXT PART VI: Galaxy Evolution 706

PART VII LIFE ON EARTH AND BEYOND

24 LIFE IN THE UNIVERSE 708

- 24.1 Life on Earth 709
- 24.2 Life in the Solar System 719
- 24.3 Life Around Other Stars 722
- 24.4 The Search for Extraterrestrial Intelligence 726
- 24.5 Interstellar Travel and Its Implications for Civilization 730

Exercises and Problems 735

Special Topic: Evolution and the Schools 717

Special Topic: What Is Life? 718

Extraordinary Claims: Aliens Are Visiting Earth in UFOs 729

COSMIC CONTEXT PART VII: A Universe of Life? 738

CREDITS C-1

APPENDICES A-1

- A Useful Numbers A-2
- B Useful Formulas A-3
- C A Few Mathematical Skills A-4
- D The Periodic Table of the Elements A-10
- E Solar System Data A-11
- F Stellar Data A-14
- G Galaxy Data A-16
- H The 88 Constellations A-19
- I Star Charts A-21
- J Key to Icons on Figures A-26
- K Answers to Quick Quiz A-27

GLOSSARY G-1

INDEX I-1

Preface

We humans have gazed into the sky for countless generations. We have wondered how our lives are connected to the Sun, Moon, planets, and stars that adorn the heavens. Today, through the science of astronomy, we know that these connections go far deeper than our ancestors ever imagined. This book tells the story of modern astronomy and the new perspective, *The Cosmic Perspective*, that astronomy gives us on ourselves and our planet.

Who Is This Book For?

The Cosmic Perspective provides a comprehensive survey of modern astronomy suitable for anyone who is curious about the universe, regardless of prior background in astronomy or physics. However, it is designed primarily to serve as a textbook for college courses in introductory astronomy. *The Cosmic Perspective* contains enough material for a full-year introductory astronomy sequence but can be flexibly used for shorter courses as well. Those teaching one-term general survey courses may alternatively wish to consider *The Essential Cosmic Perspective*, which covers a smaller set of topics and is tailored to meet the needs of comprehensive one-term survey courses in astronomy, or *The Cosmic Perspective Fundamentals*, which is even shorter and covers only the most fundamental topics in astronomy.

New to This Edition

The underlying philosophy, goals, and structure of *The Cosmic Perspective* remain the same as in past editions, but we have thoroughly updated the text with the latest science and made a number of other changes in our ongoing effort to provide the best possible pedagogical flow. Here, briefly, is a list of the major changes we have made for this tenth edition:

- **Major Chapter-Level Changes:** The full list is too long to put here, but major changes include the following:
 - **Chapter 6** has numerous updates on topics including the next generation of large ground-based telescopes, the James Webb Space Telescope, the impact of small satellite constellations on astronomy, the Event Horizon Telescope, and a new subsection and learning goal on multi-messenger astronomy, such as the gravitational-wave observatory LIGO.
 - **Chapters 7 through 12** have numerous scientific updates based on recent planetary missions, including the most recent missions to Mars; the *Juno* mission to Jupiter; updated discussions of asteroids and comets based on missions including *Hayabusa2* and *Osiris-REx*; the *New Horizons* encounter with

Arrokoth, and more. Of particular importance, we have almost completely rewritten our discussion of the critical topic of global warming, found in Section 10.6.

- **Chapter 13** covers the fast-evolving topic of exoplanets and hence has numerous scientific updates.
- **Chapter 19** includes updated discussion of the center of the Milky Way Galaxy, including the recent Event Horizon Telescope image of the central black hole.
- **Chapter 21** has been updated in light of the most recent research on supermassive black holes and how they interact with galaxies, and includes the Event Horizon Telescope image of the black hole in M87.
- **Chapter 24** has significant updates concerning evidence for early life on Earth, recent developments in the search for life on Mars and other worlds in our solar system, and the claimed detection of phosphine in Venus's atmosphere.
- **Revamped Exercise Sets:** We have reorganized the end-of-chapter exercise sets to make them easier for both students and instructors to use.
- **Note on JWST Images:** The James Webb Space Telescope (JWST) began science operations shortly before this book went to press, which allowed us to include several early release images, including the image that appears on the cover of this book. Of course, many other spectacular images will be available by the time you are using this textbook, so we encourage all instructors to show students how the JWST images improve upon the images that were available previously.

The Pedagogical Approach of *The Cosmic Perspective*

The Cosmic Perspective offers a broad survey of modern understanding of the cosmos and of how we have built that understanding. Such a survey can be presented in a number of different ways. We have chosen to build *The Cosmic Perspective* around a set of key themes designed to engage student interest and a set of pedagogical principles designed to ensure that all material comes across as clearly as possible to students.

Themes

Most students enrolled in introductory astronomy courses have little connection to astronomy when their course begins, and many have little understanding of how science actually works. The success of these students therefore depends on getting them engaged in the subject matter. To help achieve this, we have chosen to focus on the following five themes, which are interwoven throughout the book.

Theme 1: We are a part of the universe and can therefore learn about our origins by studying the universe. This is the overarching theme of *The Cosmic Perspective*, as we continually emphasize that learning about the universe helps us understand ourselves. Studying the intimate connections between human life and the cosmos gives students a reason to care about astronomy and also deepens their appreciation of the unique and fragile nature of our planet and its life.

Theme 2: The universe is comprehensible through scientific principles that anyone can understand. The universe is comprehensible because the same physical laws appear to be at work in every aspect, on every scale, and in every age of the universe. Moreover, while professional scientists generally have discovered the laws, anyone can understand their fundamental features. Students can learn enough in one or two terms of astronomy to comprehend the basic reasons for many phenomena that they see around them—phenomena ranging from seasonal changes and phases of the Moon to the most esoteric astronomical images that appear in the news.

Theme 3: Science is not a body of facts but rather a process through which we seek to understand the world around us. Many students assume that science is just a laundry list of facts. The long history of astronomy can show them that science is a process through which we learn about our universe—a process that is not always a straight line to the truth. That is why our ideas about the cosmos sometimes change as we learn more, as they did dramatically when we first recognized that Earth is a planet going around the Sun rather than the center of the universe. In this book, we continually emphasize the nature of science so that students can understand how and why modern theories have gained acceptance and what uncertainties and unknowns remain for the future.

Theme 4: Astronomy belongs to everyone. Astronomy has played a significant role throughout history in virtually every culture, and the modern science of astronomy owes a debt to these early and largely unsung astronomers. We therefore strive throughout the book to make sure that students understand that astronomical knowledge belongs to everyone, that people of all backgrounds have made and continue to make contributions to astronomical understanding, and that everyone should have the opportunity to study astronomy. Moreover, we seek to motivate students enough to ensure that they will remain engaged in the ongoing human adventure of astronomical discovery throughout their lives, no matter whether they choose to do that only by following the news media or by entering careers relating to astronomy.

Theme 5: Astronomy affects each of us personally with the new perspectives it offers. We all conduct the daily business of our lives with reference to some “world view”—a set of personal beliefs about our place and purpose in the universe, which we have developed through a combination of schooling, religious training, family and cultural background, and personal thought.

This world view shapes our beliefs and many of our actions. Although astronomy does not mandate a particular set of beliefs, it does provide perspectives on the architecture of the universe that can influence how we view ourselves and our world, and these perspectives can potentially affect our behavior. For example, someone who believes Earth to be at the center of the universe might treat our planet quite differently from someone who views it as a tiny and fragile world in the vast cosmos. In many respects, the role of astronomy in shaping world views may represent the deepest connection between the universe and the everyday lives of humans.

Pedagogical Principles

No matter how an astronomy course is taught, it is very important to present material according to well-established pedagogical principles. The following list briefly summarizes the major pedagogical principles that we apply throughout this book.*

- *Stay focused on the big picture.* Astronomy is filled with interesting facts and details, but they are meaningless unless they fit into a big-picture view of the universe. We therefore take care to stay focused on the big picture (essentially the themes discussed above) at all times. A major benefit of this approach is that although students may forget individual facts and details after the course is over, the big-picture framework should stay with them for life.
- *Always provide context first.* We all learn new material more easily when we understand why we are learning it. In essence, this is simply the idea that it is easier to get somewhere when you know where you are going. We therefore begin the book (Chapter 1) with a broad overview of modern understanding of the cosmos, so that students know what they will be studying in the rest of the book. We maintain this “context first” approach throughout the book by always telling students what they will be learning, and why, before diving into the details.
- *Make the material relevant.* It’s human nature to be more interested in subjects that seem relevant to our lives. Fortunately, astronomy is filled with ideas that touch each of us personally. For example, the study of our solar system helps us better understand and appreciate our planet Earth, and the study of stars and galaxies helps us learn how we have come to exist. By emphasizing our personal connections to the cosmos, we make the material more meaningful, inspiring students to put in the effort necessary to learn it.
- *Emphasize conceptual understanding over “stamp collecting” of facts.* If we are not careful, astronomy can appear to be an overwhelming collection of facts that are easily forgotten when the course ends. We therefore emphasize a few key conceptual ideas, which we use

*More detail on these pedagogical principles can be found in the Instructor Guide and in the book *On Teaching Science* by Jeffrey Bennett (Big Kid Science, 2014).

over and over again. For example, the laws of conservation of energy and conservation of angular momentum (introduced in Section 4.3) reappear throughout the book, and the wide variety of features found on the terrestrial planets are described in terms of just a few basic geological processes. Research shows that, long after the course is over, students are far more likely to retain such conceptual learning than individual facts or details.

- *Proceed from the more familiar and concrete to the less familiar and abstract.* It's well known that children learn best by starting with concrete ideas and then generalizing to abstractions later. The same is true for adults. We therefore always try to “build bridges to the familiar”—that is, to begin with concrete or familiar ideas and then gradually draw more general principles from them.
- *Use plain language.* Surveys have found that the number of new terms in many introductory astronomy books is larger than the number of words taught in many first-year courses on a foreign language. In essence, this means the books are teaching astronomy in what looks to students like a foreign language! Clearly, it is much easier for students to understand key astronomical concepts if they are explained in plain English without resorting to unnecessary jargon. We have gone to great lengths to eliminate jargon or, at minimum, to replace standard jargon with terms that are easier to remember in the context of the subject matter.
- *Recognize and address student misconceptions.* Students do not arrive as blank slates. Most students enter our courses not only lacking the knowledge we hope to teach but also holding misconceptions about astronomical ideas. Therefore, to teach correct ideas, we must help students recognize the paradoxes in their prior misconceptions. We address this issue in a number of ways, the most obvious being the presence of many Common Misconceptions boxes. These summarize commonly held misconceptions and explain why they cannot be correct.

The Organizational Structure of The Cosmic Perspective

The Cosmic Perspective is organized into seven broad topical areas (the seven parts in the table of contents), each corresponding to a set of chapters along with related content in *Mastering Astronomy*. Note that the above themes and pedagogical principles are woven into this structure at every level.

Part Structure

The seven parts of *The Cosmic Perspective* each approach their set of chapters in a distinctive way designed to help maintain the focus on the five themes discussed earlier. Here, we summarize the philosophy and content of each part. Note that each part concludes with a two-page Cosmic Context spread designed to tie the part content together into a coherent whole.

Part I: Developing Perspective (Chapters 1–3, S1)

Guiding Philosophy: Introduce the big picture, the process of science, and the historical context of astronomy.

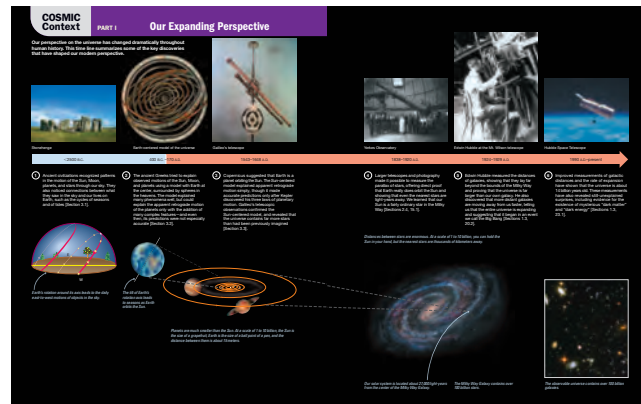

The Cosmic Context figure for Part I appears on pp. 108–109.

The basic goal of these chapters is to give students a big-picture overview and context for the rest of the book, as well as to help them develop an appreciation for the process of science and how science has developed through history. Chapter 1 outlines our modern understanding of the cosmos, including the scale of space and time, so that students gain perspective on the entire universe before diving into its details. Chapter 2 introduces basic sky phenomena, including seasons, phases of the Moon, and eclipses, and provides perspective on how phenomena we experience in our daily lives are tied to the broader cosmos. Chapter 3 discusses the nature of science, offering a historical perspective on the development of science and giving students perspective on how science works and how it differs from nonscience. The supplementary (optional) Chapter S1 goes into more detail about the sky, including celestial timekeeping and navigation.

Part II: Key Concepts for Astronomy (Chapters 4–6)

Guiding Philosophy: Connect the physics of the cosmos to everyday experiences.

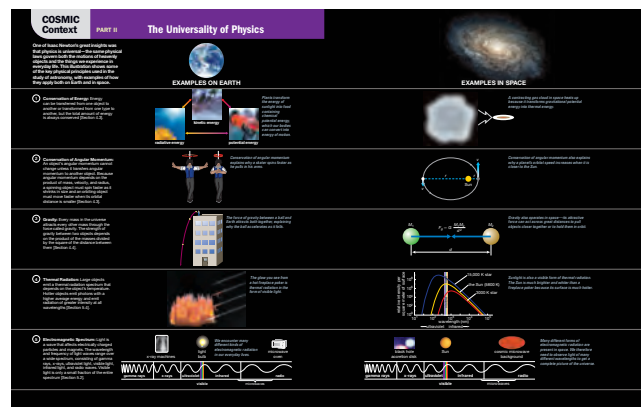

The Cosmic Context figure for Part II appears on pp. 190–191.

These chapters lay the groundwork for understanding astronomy through what is sometimes called the “universality of physics”—the idea that a few key principles governing matter, energy, light, and motion explain both the phenomena of our daily lives and the mysteries of the cosmos. Each chapter begins with a section on science in everyday life in which we remind students how much they already know about scientific phenomena from their everyday experiences. We then build on this everyday knowledge to help students learn the formal principles of physics needed for the rest of their study of astronomy. Chapter 4 covers the laws of motion, the crucial conservation laws of angular momentum and energy, and the universal law of gravitation. Chapter 5 deals with the nature of light and matter, the formation of spectra, and the Doppler effect. Chapter 6 covers telescopes and astronomical observing techniques.

Part III: Learning from Other Worlds (Chapters 7–13)

Guiding Philosophy: We learn about our own world and existence by studying about other planets in our solar system and beyond.

Note: Part III is essentially independent of Parts IV through VII and can be covered either before or after them.

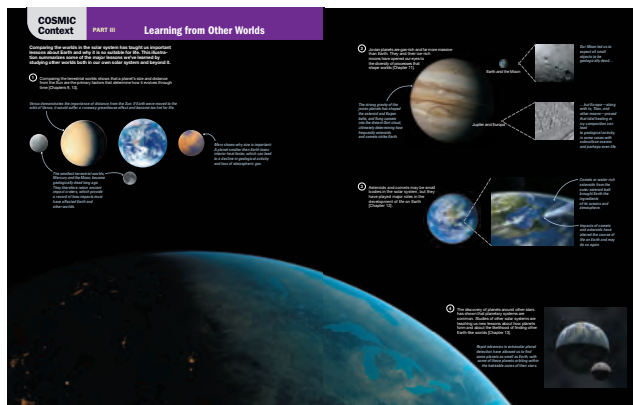

The Cosmic Context figure for Part III appears on pp. 408–409.

This set of chapters begins in Chapter 7 with a broad overview of the solar system, including a 10-page tour that highlights some of the most important and interesting features of the Sun and the planets in our solar system. In the remaining chapters of this part, we seek to explain these features through a true *comparative planetology* approach, in which the discussion emphasizes the *processes* that shape the planets rather than the “stamp collecting” of facts about them. Chapter 8 uses the concrete features of the solar system presented in Chapter 7 to build student understanding of the current theory of solar system formation. Chapters 9 and 10 focus on the terrestrial planets, covering key ideas of geology and atmospheres, respectively. In both chapters, we start with examples from our own planet Earth to help students understand the types of features that are found throughout the terrestrial worlds

and the fundamental processes that explain how these features came to be. We then complete each of these chapters by summarizing how the various processes have played out on each individual world. Chapter 11 covers the jovian planets and their moons and rings. Chapter 12 discusses small bodies in the solar system, including asteroids, comets, and dwarf planets. It also covers cosmic collisions, including the impact linked to the extinction of the dinosaurs and views on how seriously we should take the ongoing impact threat. Finally, Chapter 13 turns to the exciting topic of exoplanets and what they mean for prospects of finding “other Earths.”

Part IV: A Deeper Look at Nature (Chapters S2–S4)

Guiding Philosophy: Ideas of relativity and quantum mechanics are accessible to anyone.

Note: These chapters are labeled “supplementary” because coverage of them is optional. Covering them will give your students a deeper understanding of the topics that follow on stars, galaxies, and cosmology, but the later chapters are self-contained so that they may be studied without having read Part IV at all.

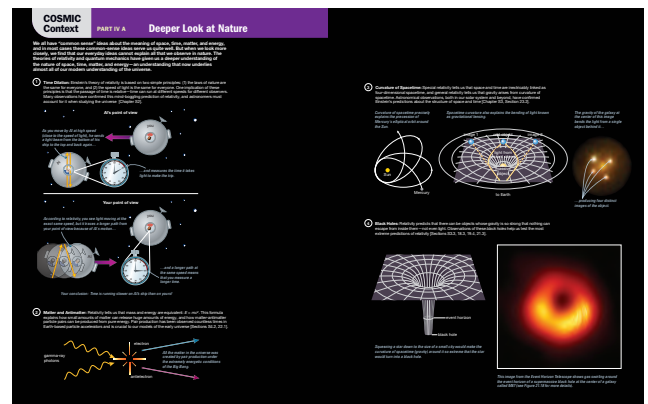

The Cosmic Context figure for Part IV appears on pp. 474–475.

Nearly all students have at least heard of things like the prohibition on faster-than-light travel, curvature of space-time, and the uncertainty principle. But few (if any) students enter an introductory astronomy course with any idea of what these things mean, and they are naturally curious about them. Moreover, a basic understanding of the ideas of relativity and quantum mechanics makes it possible to gain a much deeper appreciation of many of the most important and interesting topics in modern astronomy, including black holes, gravitational lensing, and the overall geometry of the universe. The three chapters of Part IV cover special relativity (Chapter S2), general relativity (Chapter S3), and key astronomical ideas of quantum mechanics (Chapter S4). The main thrust throughout is to demystify relativity and quantum mechanics by convincing students that they are capable of understanding the key ideas despite the reputation of these subjects for being hard or counterintuitive.

Part V: Stars (Chapters 14–18)

Guiding Philosophy: We are intimately connected to the stars.

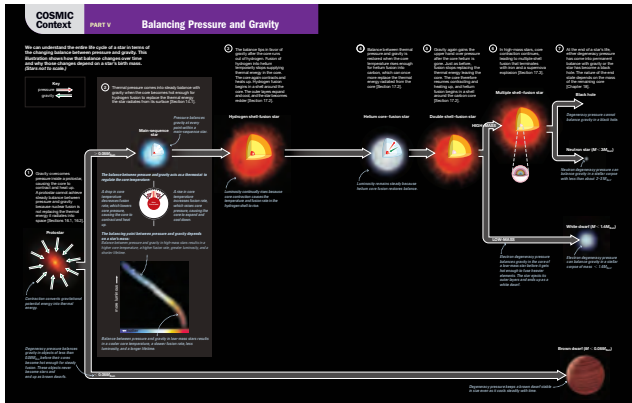

The Cosmic Context figure for Part V appears on pp. 586–587.

These are our chapters on stars and stellar life cycles. Chapter 14 covers the Sun in depth so that it can serve as a concrete model for building an understanding of other stars. Chapter 15 describes the general properties of other stars, how we measure these properties, and how we classify stars with the H-R diagram. Chapter 16 covers star birth, and the rest of stellar evolution is discussed in Chapter 17. Chapter 18 focuses on the end points of stellar evolution: white dwarfs, neutron stars, and black holes.

Part VI: Galaxies and Beyond (Chapters 19–23)

Guiding Philosophy: Present galaxy evolution and cosmology together as intimately related topics.

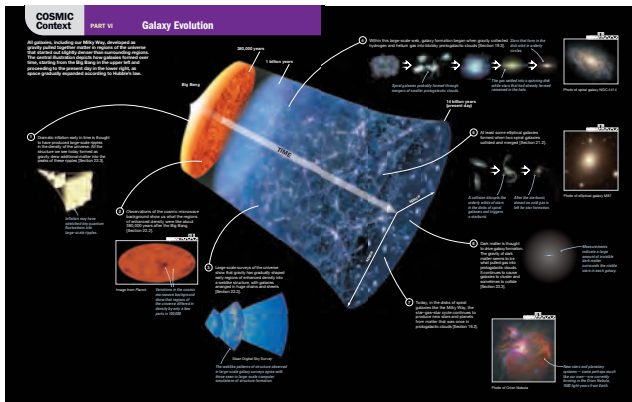

The Cosmic Context figure for Part VI appears on pp. 706–707.

These chapters cover galaxies and cosmology. Chapter 19 presents the Milky Way as a paradigm for galaxies in much the same way that Chapter 14 uses the Sun as a paradigm for stars. Chapter 20 describes the properties of galaxies and shows how the quest to measure galactic distances led to Hubble's law and laid the foundation for modern cosmology. Chapter 21 discusses how the current state of knowledge regarding galaxy evolution has emerged from our ability to look back through time. Chapter 22 presents the Big Bang theory and the evidence supporting it, setting

the stage for Chapter 23, which explores dark matter and its role in galaxy formation, as well as dark energy and its implications for the fate of the universe.

Part VII: Life on Earth and Beyond (Chapter 24)

Guiding Philosophy: The study of life on Earth helps us understand the search for life in the universe.

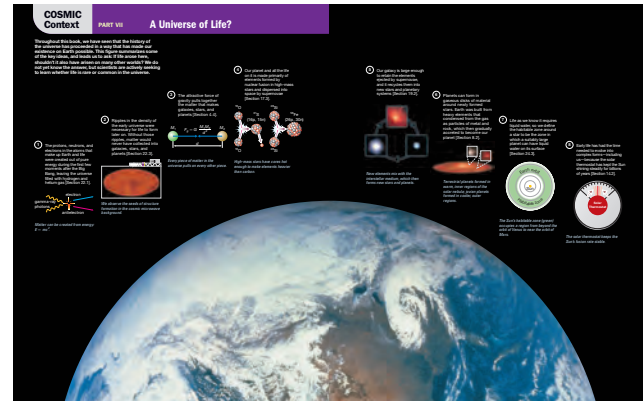

The Cosmic Context figure for Part VII appears on pp. 738–739.

This part consists of a single chapter, designed to give students a brief introduction to the science of astrobiology. It may be considered optional, to be used as time allows. Those who wish to teach a more detailed course on astrobiology may wish to consider the text *Life in the Universe*, by Bennett, Shostak, Schneider, and MacGregor.

Chapter Structure

Each chapter is carefully structured to ensure that students understand the goals up front, learn the details, and pull all the ideas together at the end. Note the following key structural elements of each chapter:

- **Chapter Learning Goals:** Each chapter opens with a page offering an enticing image and a brief overview of the chapter, including a list of the section titles and associated learning goals. The learning goals are presented as key questions designed to help students both to understand what they will be learning about and to stay focused on these key goals as they work through the chapter.
- **Introduction and Epigraph:** The main chapter text begins with a one- to three-paragraph introduction to the chapter material and an inspirational quotation relevant to the chapter.
- **Section Structure:** Chapters are divided into numbered sections, each addressing one key aspect of the chapter material. Each section begins with a short introduction that leads into a set of learning goals relevant to the section—the same learning goals listed at the beginning of the chapter.
- **The Big Picture:** Every chapter narrative ends with this feature, designed to help students put what they have learned in the chapter into the context of the overall goal of gaining a broader perspective on ourselves, our planet, and our universe. The final entry in this section is always entitled “My Cosmic Perspective,” because it

aims to help students see a personal connection between themselves and the chapter content.

- **Chapter Summary:** The end-of-chapter summary offers a concise review of the learning goal questions, helping to reinforce student understanding of key concepts from the chapter. Thumbnail figures are included to remind students of key illustrations and photos in the chapter.
- **End-of-Chapter Exercises:** Each chapter concludes with an extensive set of exercises that can be used for study, discussion, or assignment, organized into the following subsets:
 - **Visual Skills Check:** This set of questions is designed to help students build their skills at interpreting the many types of visual information used in astronomy.
 - **Quick Quiz:** This short multiple-choice quiz allows students to check their basic understanding. Note that, for further self-testing, every chapter also has a Reading, Concept, and Visual Quiz available on the Mastering Astronomy website.
 - **Chapter Review Questions:** These questions are ones that students should be able to answer from the reading alone.
 - **Think Critically:** This set of questions consists of short statements designed to be critically evaluated by students. For example, students may be asked to decide whether or not a statement makes sense and to explain why (or why not). These exercises are generally easy once students understand a particular concept, but difficult otherwise, making these questions an excellent probe of comprehension.
 - **Inclusive Astronomy:** These questions are designed to stimulate discussion about participation in science, and in particular about the ideas that (1) astronomy belongs to everyone; (2) all cultures have made contributions to astronomical understanding; (3) opportunities for women and people of color have historically been limited; and (4) the scientific community can take active steps to provide more equitable opportunities for the future.
 - **Process of Science Questions:** These questions, which can be used for discussion or essays, are intended to help students think about how science progresses over time. This set always concludes with at least one activity designed for group work, in order to promote collaborative learning in class.
 - **Investigate Further:** The remaining questions are designed for homework assignment and are intended to go beyond the earlier review questions. These questions are separated into two groups: Short-Answer/Essay Questions, which focus on conceptual interpretation and sometimes on outside research or experiment, and Quantitative Problems, which require some mathematics and are usually based on topics covered in the Mathematical Insight boxes.
- **Think About It:** This feature, which appears throughout the book in the form of short questions integrated into the narrative, gives students the opportunity to reflect on important new concepts. It also serves as an excellent starting point for classroom discussions.
- **See It for Yourself:** This feature also occurs throughout the book, integrated into the narrative; it gives students the opportunity to conduct simple observations or experiments that will help them understand key concepts.
- **Common Misconceptions:** These boxes address popularly held but incorrect ideas related to the chapter material.
- **Special Topic Boxes:** These boxes address supplementary discussion topics related to the chapter material but not prerequisite to the continuing discussion.
- **Extraordinary Claims Boxes:** Carl Sagan made famous the statement “extraordinary claims require extraordinary evidence.” These boxes provide students with examples of extraordinary claims about the universe and how they were either supported or debunked as scientists collected more evidence.
- **Mathematical Insight Boxes:** These boxes contain most of the mathematics used in the book and can be covered or skipped depending on the level of mathematics that you wish to include in your course. The Mathematical Insights use a three-step problem-solving strategy—Understand, Solve, and Explain—that gives students a consistent and explicit structure for solving quantitative homework problems.
- **Annotated Figures:** Key figures in each chapter use the research-proven technique of annotation—the placement on the figure of carefully crafted text (in blue)—to guide students in understanding and interpreting complex figures.
- **Cosmic Context Two-Page Figures:** These two-page spreads provide visual summaries of key processes and concepts.
- **Wavelength/Observatory Icons:** For astronomical images, simple icons indicate whether the image is a photo, artist’s impression, or computer simulation; whether a photo came from ground-based or space-based observations; and the wavelength band(s) used to take the photo.
- **Video Icons:** These icons point to videos available in the Study Area of Mastering Astronomy that are relevant to the topic at hand. Tutorial assessments based on these videos are available for assignment in the instructor Item Library.
- **Cross-References:** When a concept is covered in greater detail elsewhere in the book, a cross-reference to the relevant section is included in brackets (e.g., [Section 5.2]).
- **Glossary:** A detailed glossary makes it easy for students to look up important terms.
- **Appendixes:** The appendixes contain a number of useful references and tables, including key constants (Appendix A), key formulas (Appendix B), key mathematical skills (Appendix C), a periodic table color-coded to indicate origins of the elements (Appendix D), and numerous data tables and star charts (Appendixes E–I).

Additional Pedagogical Features

We also include a number of other features designed to increase student understanding, both within individual chapters and at the end of the book, including the following:

Mastering Astronomy

What is the single most important factor in student success in astronomy? Both research and common sense reveal the same answer: study time. No matter how good the teacher or the textbook, students learn only when they spend adequate time learning and studying on their own. Unfortunately, limitations on resources for grading have prevented most instructors from assigning much homework despite its obvious benefits to student learning. And limitations on help and office hours have made it difficult for students to make sure they use self-study time effectively. That, in a nutshell, is why we created Mastering Astronomy. For students, it provides adaptive learning designed to coach them individually—responding to their errors with specific, targeted feedback and giving optional hints for those who need additional guidance. For professors, Mastering Astronomy provides unprecedented ability to automatically monitor and record students' step-by-step work and evaluate the effectiveness of assignments and exams.

Note that nearly all the content available at the Mastering Astronomy site for *The Cosmic Perspective* has been written by the textbook authors. This means that students can count on consistency between the textbook and web

resources, with both emphasizing the same concepts and using the same terminology and the same pedagogical approaches. This type of consistency ensures that students can study in the most efficient possible way.

All students registered for Mastering Astronomy receive full access to the Study Area, which includes three self-study multiple-choice quizzes for each chapter; a large set of prelecture videos, narrated figures, interactive figures, and math review videos; a set of interactive self-guided tutorials that go into depth on topics that some students find particularly challenging; a downloadable set of group activities; and much more.

Instructors have access to many additional resources, including a large Item Library of assignable material that features more than 250 author-written tutorials, all of the end-of-chapter exercises, all the questions from the self-study quizzes in the Study Area, and a test bank. Instructors also have access to the author-written Instructor Guide and teaching resources including PowerPoint® Lecture Outlines, a complete set of high-resolution JPEGs of all images from the book, and PRS-enabled clicker quizzes based on the book and book-specific interactive media.

Supplements for *The Cosmic Perspective*

The Cosmic Perspective is much more than just a textbook. It is a complete package of teaching, learning, and assessment resources designed to help both teachers and students. In addition to Mastering Astronomy (described above), the following supplements are available with this book:

Name of Supplement	Instructor or Student Supplement	Description
<i>Lecture Tutorials for Introductory Astronomy</i> (ISBN 978-0-135-80702-6) by Ed Prather, Tim Slater, Jeff Adams, and Gina Brissenden	Student Supplement	These forty-four lecture tutorials are designed to engage students in critical reasoning and spark classroom discussion.
<i>Observation Exercises in Astronomy</i> (ISBN 978-0-321-63812-0) by Lauren Jones	Student Supplement	This workbook includes fifteen observation activities that can be used with a number of different planetarium software packages.
<i>Astronomy Labs: A Concept Oriented Approach</i> (ISBN 978-0-133-88951-2) by Nate McCrady and Emily Rice	Student Supplement	This modular collection of forty conceptually oriented introductory astronomy labs, housed in the Pearson Custom Library, allows for easy creation of a customized lab manual.
<i>Instructor Resources</i>	Instructor Supplement	This comprehensive collection of instructor resources includes high-resolution JPEGs of all images from the book; Interactive Figures and Photos™ based on figures in the text; additional applets and animations to illustrate key concepts; PowerPoint® Lecture Outlines that incorporate figures, photos, checkpoint questions, and multimedia; and PRS-enabled clicker quizzes based on the book and book-specific interactive media, to make preparing for lectures quick and easy. These resources are located in the Mastering Astronomy Instructor Resource Area.
<i>Instructor Guide</i>	Instructor Supplement	The Instructor Guide contains a detailed overview of the text, sample syllabi for courses of different emphasis and duration, suggested teaching strategies, answers or discussion points for all Think About It and See It for Yourself questions in the text, solutions to all end-of-chapter problems, and a detailed reference guide summarizing media resources available for every chapter and section of the book.
<i>Test Bank</i>	Instructor Supplement	Available in both Word and TestGen formats in the Instructor Resource Center and Mastering Astronomy, the Test Bank contains a broad set of multiple-choice, true/false, and free-response questions for each chapter. The Test Bank is also assignable through Mastering Astronomy.

Acknowledgments

Our textbook carries only four author names, but in fact it is the result of hard work by a long list of committed individuals. We could not possibly list everyone who has helped, but we would like to call attention to a few people who have played particularly important roles. First, we thank our current editor, Tom Parham, along with content producer, Lori Newman, and project manager, Mary Tindle at Straive. We also thank our past editors and production managers at Addison-Wesley and Pearson, including Bill Poole, Robin Heyden, Joan Marsh, Sami Iwata, Ben Roberts, Adam Black, Nancy Whilton, Sally Lifland, Deb Harden, and Jeanne Zalesky, along with many others at Pearson who have contributed to making our books possible.

We've also been fortunate to have an outstanding group of reviewers, whose extensive comments and suggestions helped us shape the book. We thank all those who have reviewed drafts of the book in various stages, including the following individuals (listed with their affiliations at the time they contributed their reviews): Eric Agol, *University of Washington*; Marilyn Akins, *Broome Community College*; Caspar Amman, *NCAR*; Christopher M. Anderson, *University of Wisconsin*; John Anderson, *University of North Florida*; Peter S. Anderson, *Oakland Community College*; Nahum Arav, *Virginia Technical University*; Phil Armitage, *University of Colorado*; Keith Ashman; Thomas Ayres, *University of Colorado*; Simon P. Balm, *Santa Monica College*; Reba Bandyopadhyay, *University of Florida*; Nadine Barlow, *Northern Arizona University*; Cecilia Barnbaum, *Valdosta State University*; John Beaver, *University of Wisconsin at Fox Valley*; Peter A. Becker, *George Mason University*; Timothy C. Beers, *National Optical Astronomy Observatory*; Jim Bell, *Arizona State University*; Priscilla J. Benson, *Wellesley College*; Zach Berta-Thompson, *University of Colorado*; Rick Binzel, *Massachusetts Institute of Technology*; Philip Blanco, *Grossmont College*; Jeff R. Bodart, *Chipola College*; Howard Bond, *Space Telescope Science Institute*; Bernard W. Bopp, *University of Toledo*; Sukanta Bose, *Washington State University*; David Brain, *University of Colorado*; David Branch, *University of Oklahoma*; Robert Brandenberger, *McGill University*; John C. Brandt, *University of New Mexico*; James E. Brau, *University of Oregon*; Jean P. Brodie, *UCO/Lick Observatory, University of California, Santa Cruz*; Erik Brogt, *University of Canterbury*; James Brooks, *Florida State University*; Daniel Bruton, *Stephen F. Austin State University*; Thomas Burbine, *Moraine Valley Community College*; Debra Burris, *University of Central Arkansas*; Scott Calvin, *Sarah Lawrence College*; Amy Campbell, *Louisiana State University*; Humberto Campins, *University of Central Florida*; Robin Canup, *Southwest Research Institute*; Eugene R. Capriotti, *Michigan State University*; Eric Carlson, *Wake Forest University*; David A. Cebula, *Pacific University*; Supriya Chakrabarti, *University of Massachusetts, Lowell*; Clark Chapman, *Southwest Research Institute*; Kwang-Ping Cheng, *California State University, Fullerton*; Dipak Chowdhury, *Indiana University—Purdue University Fort Wayne*; Chris Churchill, *New Mexico State University*; Kelly Cline, *Carroll College*; Josh Colwell, *University of Central Florida*; James Cooney, *University of Central Florida*; Anita B. Corn, *Colorado School of Mines*; Philip E. Corn, *Red Rocks Community College*; Kelli Corrado, *Montgomery County Community*

College; Peter Cottrell, *University of Canterbury*; John Cowan, *University of Oklahoma*; Kevin Crosby, *Carthage College*; Christopher Crow, *Indiana University—Purdue University Fort Wayne*; Manfred Cuntz, *University of Texas at Arlington*; Charles Danforth, *University of Colorado*; Christopher De Vries, *California State University, Stanislaus*; John M. Dickey, *University of Minnesota*; Mark Dickinson, *National Optical Astronomy Observatory*; Matthias Dietrich, *Worcester State University*; Jim Dove, *Metropolitan State College of Denver*; Doug Duncan, *University of Colorado*; Bryan Dunne, *University of Illinois, Urbana-Champaign*; Suzan Edwards, *Smith College*; Robert Egler, *North Carolina State University at Raleigh*; Paul Eskridge, *Minnesota State University*; Dan Fabrycky, *University of Chicago*; David Falk, *Los Angeles Valley College*; Timothy Farris, *Vanderbilt University*; Harry Ferguson, *Space Telescope Science Institute*; Robert A. Fesen, *Dartmouth College*; Tom Fleming, *University of Arizona*; Douglas Franklin, *Western Illinois University*; Sidney Freudenstein, *Metropolitan State College of Denver*; Martin Gaskell, *University of Nebraska*; Richard Gelderman, *Western Kentucky University*; Harold A. Geller, *George Mason University*; Donna Gifford, *Pima Community College*; Mitch Gillam, *Marion L. Steele High School*; Bernard Gilroy, *The Hun School of Princeton*; Owen Gingerich, *Harvard-Smithsonian (Historical Accuracy Reviewer)*; David Graff, *U.S. Merchant Marine Academy*; Richard Gray, *Appalachian State University*; Kevin Grazier, *Jet Propulsion Laboratory*; Robert Greeney, *Holyoke Community College*; Henry Greenside, *Duke University*; Alan Greer, *Gonzaga University*; John Griffith, *Lin-Benton Community College*; David Griffiths, *Oregon State University*; David Grinspoon, *Planetary Science Institute*; John Gris, *University of Delaware*; Bruce Gronich, *University of Texas at El Paso*; Thomasana Hail, *Parkland University*; Andrew Hamilton, *University of Colorado*; Jim Hamm, *Big Bend Community College*; Paul Harderson, *Planetary Science Institute*; Charles Hartley, *Hartwick College*; J. Hasbun, *University of West Georgia*; Joe Heafner, *Catawba Valley Community College*; Todd Henry, *Georgia State University*; David Herrick, *Maysville Community College*; Dennis Hibbert, *Everett Community College*; Scott Hildreth, *Chabot College*; Tracy Hodge, *Berea College*; Lynnette Hoerner, *Red Rocks Community College*; Mark Hollabaugh, *Normandale Community College*; Richard Holland, *Southern Illinois University, Carbondale*; Seth Hornstein, *University of Colorado*; Joseph Howard, *Salisbury University*; James Christopher Hunt, *Prince George's Community College*; Richard Ignace, *University of Wisconsin*; James Imamura, *University of Oregon*; Douglas R. Ingram, *Texas Christian University*; Assad Istephan, *Madonna University*; Bruce Jakosky, *University of Colorado*; Adam G. Jensen, *University of Colorado*; Dave Jewitt, *University of California, Los Angeles*; Adam Johnston, *Weber State University*; Lauren Jones, *Gettysburg College*; Kishor T. Kapale, *Western Illinois University*; William Keel, *University of Alabama*; Julia Kennefick, *University of Arkansas*; Steve Kipp, *University of Minnesota, Mankato*; Kurtis Koll, *Cameron University*; Ichishiro Konno, *University of Texas at San Antonio*; John Kormendy, *University of Texas at Austin*; Eric Korpela, *University of California, Berkeley*; Arthur Kosowsky, *University of Pittsburgh*; Julia Kregenow, *Penn State University*; Kevin Krisciunas, *Texas A&M*; Emily

Lakdawalla, *The Planetary Society*; David Lamp, *Texas Technical University*; Ted La Rosa, *Kennesaw State University*; Kenneth Lanzetta, *Stony Brook University*; Kristine Larsen, *Central Connecticut State University*; Ana Marie Larson, *University of Washington*; Stephen Lattanzio, *Orange Coast College*; Chris Laws, *University of Washington*; Larry Lebofsky, *University of Arizona*; Patrick Lestrade, *Mississippi State University*; Nancy Levenson, *University of Kentucky*; Hal Levison, *Southwest Research Institute*; David M. Lind, *Florida State University*; Mario Livio, *Space Telescope Science Institute*; Abraham Loeb, *Harvard University*; Michael LoPresto, *Henry Ford Community College*; William R. Luebke, *Modesto Junior College*; Ihor Luhach, *Valencia Community College*; Darrell Jack MacConnell, *Community College of Baltimore City*; Meredith MacGregor, *University of Colorado*; Marie Machacek, *Massachusetts Institute of Technology*; Loris Magnani, *University of Georgia*; Steven Majewski, *University of Virginia*; J. McKim Malville, *University of Colorado*; Geoff Marcy, *University of California, Berkeley*; Mark Marley, *Ames Research Center*; Linda Martel, *University of Hawaii*; Phil Matheson, *Salt Lake Community College*; John Mattox, *Fayetteville State University*; Marles McCurdy, *Tarrant County College*; Stacy McGaugh, *Case Western University*; Kevin McLin, *University of Colorado*; Michael Mendillo, *Boston University*; Steven Merriman, *Moraine Valley Community College*; Barry Metz, *Delaware County Community College*; William Millar, *Grand Rapids Community College*; Dinah Moche, *Queensborough Community College of City University, New York*; Steve Mojszis, *University of Colorado*; Irina Mullins, *Houston Community College-Central*; Stephen Murray, *University of California, Santa Cruz*; Zdzislaw E. Musielak, *University of Texas at Arlington*; Charles Nelson, *Drake University*; Gerald H. Newsom, *Ohio State University*; Francis Nimmo, *University of California, Santa Cruz*; Tyler Nordgren, *University of Redlands*; Lauren Novatne, *Reedley College*; Brian Oetiker, *Sam Houston State University*; Richard Olenick, *University of Dallas*; John P. Oliver, *University of Florida*; Rachel Osten, *Space Telescope Science Institute*; Stacy Palen, *Weber State University*; Russell L. Palma, *Sam Houston State University*; Bob Pappalardo, *Jet Propulsion Laboratory*; Mark Pecaut, *Rockhurst University*; Jon Pedicino, *College of the Redwoods*; Bryan Penprase, *Pomona College*; Eric S. Perlman, *Florida Institute of Technology*; Peggy Perozzo, *Mary Baldwin College*; Greg Perugini, *Burlington County College*; Charles Peterson, *University of Missouri, Columbia*; Cynthia W. Peterson, *University of Connecticut*; Jorge Piekarewicz, *Florida State University*; Lawrence Pinsky, *University of Houston*; Stephanie Plante, *Grossmont College*; Jascha Polet, *California State Polytechnic University, Pomona*; Matthew Price, *Oregon State University*; Harrison B. Prosper, *Florida State University*; Monica Ramirez, *Aims College, Colorado*; Christina Reeves-Shull, *Richland College*; Todd M. Rigg, *City College of San Francisco*; Elizabeth Roettger, *DePaul University*; Roy Rubins, *University of Texas at Arlington*; April Russell, *Siena College*; Carl Rutledge, *East Central University*; Bob Sackett, *Saddleback College*; Rex Saffer, *Villanova University*; John Safko, *University of South Carolina*; James A. Scarborough, *Delta State University*; Britt Scharringhausen, *Ithaca College*; Ann Schmiedekamp, *Pennsylvania State University, Abington*; Joslyn Schoemer, *Denver Museum of Nature and Science*; James Schombert, *University of*

Oregon; Gregory Seab, *University of New Orleans*; Bennett Seidenstein, *Arundel High School*; Larry Sessions, *Metropolitan State College of Denver*; Michael Shara, *American Museum of Natural History*; Anwar Shiekh, *Colorado Mesa University*; Seth Shostak, *SETI Institute*; Ralph Siegel, *Montgomery College, Germantown Campus*; Philip I. Siemens, *Oregon State University*; Caroline Simpson, *Florida International University*; Paul Sipiera, *William Harper Rainey College*; Earl F. Skelton, *George Washington University*; Evan Skillman, *University of Minnesota*; Michael Skrutskie, *University of Virginia*; Mark H. Slovak, *Louisiana State University*; Norma Small-Warren, *Howard University*; Jessica Smay, *San Jose City College*; Dale Smith, *Bowling Green State University*; Brad Snowden, *Western Washington University*; Brent Sorenson, *Southern Utah University*; James R. Sowell, *Georgia Technical University*; Kelli Spangler, *Montgomery County Community College*; John Spencer, *Southwest Research Institute*; Darryl Stanford, *City College of San Francisco*; George R. Stanley, *San Antonio College*; Bob Stein, *Michigan State University*; Peter Stein, *Bloomsburg University of Pennsylvania*; Adriane Steinacker, *University of California, Santa Cruz*; Glen Stewart, *University of Colorado*; John Stolar, *West Chester University*; Irina Struganova, *Valencia Community College*; Jack Sulentic, *University of Alabama*; C. Sean Sutton, *Mount Holyoke College*; Beverley A. P. Taylor, *Miami University*; Brett Taylor, *Radford University*; Jeff Taylor, *University of Hawaii*; Donald M. Terndrup, *Ohio State University*; Dave Tholen, *University of Hawaii*; Nick Thomas, *University of Bern*; Frank Timmes, *Arizona State University*; David Trott, *Metro State College*; David Vakil, *El Camino College*; Trina Van Ausdal, *Salt Lake Community College*; Dimitri Veras, *Cambridge University*; Licia Verde, *Institute of Cosmological Studies, Barcelona*; Nicole Vogt, *New Mexico State University*; Darryl Walke, *Raritan Valley Community College*; Fred Walter, *State University of New York, Stony Brook*; Marina Walther-Antonio, *Mayo Clinic*; James Webb, *Florida International University*; John Weiss, *Carleton College*; Mark Whittle, *University of Virginia*; Paul J. Wiita, *The College of New Jersey*; Francis Wilkin, *Union College*; Lisa M. Will, *Mesa Community College*; Jonathan Williams, *University of Hawaii*; Terry Willis, *Chesapeake College*; Grant Wilson, *University of Massachusetts, Amherst*; Jeremy Wood, *Hazard Community College*; J. Wayne Wooten, *Pensacola Junior College*; Guy Worthey, *Washington State University, Pullman*; Jason Wright, *Penn State University*; Scott Yager, *Brevard College*; Don Yeomans, *Jet Propulsion Laboratory*; Andrew Young, *Casper College*; Arthur Young, *San Diego State University*; Tim Young, *University of North Dakota*; Min S. Yun, *University of Massachusetts, Amherst*; Dennis Zaritsky, *University of Arizona*; Robert L. Zimmerman, *University of Oregon*.

Finally, we thank the many people who have greatly influenced our outlook on education and our perspective on the universe over the years, including Tom Ayres, Fran Bagenal, Forrest Boley, Robert A. Brown, George Dulk, Erica Ellingson, Katy Garmany, Jeff Goldstein, David Grinspoon, Don Hunten, Joan Marsh, Catherine McCord, Dick McCray, Dee Mook, Cherilynn Morrow, Charlie Pellerin, Carl Sagan, J. Michael Shull, John Spencer, and John Stocke.

Jeff Bennett, Megan Donahue,
Nick Schneider, Mark Voit

About the Authors



Jeffrey Bennett

Jeffrey Bennett, a recipient of the American Institute of Physics Science Communication Award, holds a B.A. in biophysics (UC San Diego), and an M.S. and Ph.D. in astrophysics (University of Colorado). He specializes in science and math education and has taught at every level from preschool

through graduate school. Career highlights including serving 2 years as a visiting senior scientist at NASA headquarters, where he developed programs to build stronger links between research and education; proposing and helping to develop the Voyage scale model solar system on the National Mall (Washington, D.C.); creating the free app *Totality by Big Kid Science*, designed to help the public prepare for and understand solar eclipses; and creating a free online digital textbook for middle school Earth and space science. He is the lead author of textbooks in astronomy, astrobiology, mathematics, and statistics; of critically acclaimed books for the general public on topics including global warming, Einstein's theory of relativity, the search for extraterrestrial life, and math and science teaching; and of seven children's science books, all of which have been selected for the Story Time From Space program, in which astronauts aboard the International Space Station read books to the children of Earth (with videos posted at storytimefromspace.com). His personal website is www.jeffreybennett.com and his educational websites include www.BigKidScience.com, grade8science.com, and www.globalwarmingprimer.com.



Megan Donahue

Megan Donahue is a full professor in the Department of Physics and Astronomy at Michigan State University (MSU), a Fellow of the American Physical Society and of the American Association for the Advancement of Science, and has been President of the American Astronomical Society (2018–2020).

Her research focuses on using x-ray, UV, infrared, and visible light to study galaxies and clusters of galaxies: their contents—dark matter, hot gas, galaxies, active galactic nuclei—and what they reveal about the contents of the universe and how galaxies form and evolve. She grew up on a farm in Nebraska and received an S.B. in physics from MIT, where she began her research career as an x-ray astronomer. She has a Ph.D. in astrophysics from the University of Colorado. Her Ph.D. thesis on theory and optical observations of intergalactic and intracluster gas won the 1993 Robert Trumpler Award from the Astronomical Society for the Pacific for an outstanding astrophysics doctoral dissertation in North America. She continued postdoctoral research as a Carnegie Fellow at Carnegie Observatories in Pasadena, California, and later as an STScI Institute Fellow at Space Telescope. Megan was a staff astronomer at the Space Telescope Science Institute until 2003, when she joined the MSU faculty. She is also actively involved in advising national and international astronomical facilities and NASA, including planning future NASA missions. Megan is married to Mark Voit, and they collaborate on many projects, including this textbook, over 70 peer-reviewed astrophysics papers, and the nurturing of their children, Michaela, Sebastian, and Angela. Megan has run three full marathons, including Boston. These days she runs trails with friends, orienteers, and plays piano and bass guitar for fun and no profit.



Nicholas Schneider

Nicholas Schneider is a full professor in the Department of Astrophysical and Planetary Sciences at the University of Colorado and a researcher in the Laboratory for Atmospheric and Space Physics. He received his B.A. in physics and astronomy from Dartmouth College in 1979 and his Ph.D. in planetary science

from the University of Arizona in 1988. His research interests include planetary atmospheres and planetary astronomy. One research focus is the odd case of Jupiter's moon Io. Another is the mystery of Mars's lost atmosphere, which he is helping to answer by leading the Imaging UV Spectrograph team on NASA's *MAVEN* mission now orbiting Mars. Nick enjoys teaching at all levels and is active in efforts to improve undergraduate astronomy education. Over his career he has received the National Science Foundation's Presidential Young Investigator Award, NASA's Exceptional Scientific Achievement Medal, and the Richard H. Emmons Award for Excellence in College Teaching. Off the job, Nick enjoys exploring the outdoors with his family and figuring out how things work.



Mark Voit

Mark Voit is a full professor in the Department of Physics and Astronomy and served as Associate Dean for Undergraduate Studies at Michigan State University. He earned his A.B. in astrophysical sciences at Princeton University and his Ph.D. in astrophysics at the University of Colorado in 1990. He contin-

ued his studies at the California Institute of Technology, where he was a research fellow in theoretical astrophysics, and then moved on to Johns Hopkins University as a Hubble Fellow. Before going to Michigan State, Mark worked in the Office of Public Outreach at the Space Telescope, where he developed museum exhibitions about the Hubble Space Telescope and helped design NASA's award-winning HubbleSite. His research interests range from interstellar processes in our own galaxy to the clustering of galaxies in the early universe, and he is a Fellow of the American Association for the Advancement of Science. He is married to coauthor Megan Donahue and cooks terrific meals for her and their three children. Mark likes getting outdoors whenever possible and particularly enjoys running, mountain biking, canoeing, orienteering, and adventure racing. He is also author of the popular book *Hubble Space Telescope: New Views of the Universe*.

How to Succeed in Your Astronomy Course

If Your Course Is	Times for Reading the Assigned Text (per week)	Times for Homework Assignments (per week)	Times for Review and Test Preparation (average per week)	Total Study Time (per week)
3 credits	2 to 4 hours	2 to 3 hours	2 hours	6 to 9 hours
4 credits	3 to 5 hours	2 to 4 hours	3 hours	8 to 12 hours
5 credits	3 to 5 hours	3 to 6 hours	4 hours	10 to 15 hours

The Key to Success: Study Time

Learning requires study and effort, which means that the single most important key to success in any college course is to spend enough time studying. A general rule of thumb for college classes is that you should expect to study about 2 to 3 hours per week *outside* of class for each unit of credit. For example, a student taking 15 credit hours should expect to spend 30 to 45 hours each week studying outside of class. Combined with time in class, this amounts to a total of 45 to 60 hours spent on academic work—not much more than the time a typical job requires, and you get to choose your own hours. Of course, if you are working or have family obligations while you attend school, you will need to budget your time carefully.

The table above gives rough guidelines for how you might divide your study time. If you are spending fewer hours than these guidelines suggest, you could probably improve your grade by studying more. If you are spending more hours than these guidelines suggest, you may be studying inefficiently; in that case, you should talk to your instructor about how to improve your study skills.

Using This Book

Each chapter in this book is designed to make it easy for you to study effectively and efficiently. To get the most out of each chapter, we recommend the following study plan.

- Begin by reading the key elements of an assigned chapter in the following order:
 1. Read the Learning Goals and the introductory paragraphs at the beginning of the chapter so that you'll know what you are trying to learn.
 2. Get an overview of key concepts by studying the illustrations and their captions and annotations. The illustrations highlight most major concepts, so this “illustrations first” strategy gives you an opportunity to survey the concepts before you read about them in depth. You will find the two-page Cosmic Context figures especially useful.
 3. Read the chapter narrative, trying the Think About It questions and the See It for Yourself activities as you go along, but save the boxed features (e.g., Common Misconceptions, Special Topics) to read later. Take notes as you read to remind yourself of key ideas you'll want to review later, but avoid using a highlight pen (or a highlighting tool if you

are using an e-book), which makes it too easy to highlight mindlessly.

4. After reading the chapter once, go back through and read the boxed features.
 5. Review the Chapter Summary, ideally by trying to answer the Learning Goal questions for yourself before reading the given answers.
- After completing the reading as outlined above, test your understanding with the end-of-chapter exercises. A good way to begin is to make sure you can answer all of the Quick Quiz and Review Questions. If you don't know an answer, look back through the chapter until you figure it out.
 - Further build your understanding by making use of the videos, quizzes, and other resources available at Mastering Astronomy. These resources have been developed specifically to help you learn the most important ideas in your course, and they have been extensively tested to make sure they are effective. They really do work, and the only way you'll gain their benefits is by going to the Mastering Astronomy website and using them.

General Strategies for Studying

- Budget your time effectively. Studying 1 or 2 hours each day is more effective, and far less painful, than studying all night before homework is due or before an exam. *Note:* Research shows that it can be helpful to create a “personal contract” for your study time (or for any other personal commitment), in which you specify rewards you'll give yourself for success and what you will do if you are not meeting your commitment.
- Engage your brain. Learning is an active process, not a passive experience. Whether you are reading, listening to a lecture, or working on assignments, always make sure that your mind is actively engaged. If you find your mind drifting or find yourself falling asleep, make a conscious effort to revive yourself, and take a break if necessary.
- Don't miss class, and come prepared. Listening to lectures and participating in class activities and discussions is much more effective than reading someone else's notes or watching a video later. Active participation will help you retain what you are learning.
- Be sure to complete any assigned reading *before* the class in which it will be discussed. This is crucial, since

class lectures and discussions are designed to reinforce key ideas from the reading.

- Take advantage of resources offered by your professor, whether it be email, office hours, review sessions, online chats, or other opportunities to talk to and get to know your professor. Most professors will go out of their way to help you learn in any way that they can.
- Start your homework early. The more time you allow yourself, the easier it is to get help if you need it. If a concept gives you trouble, do additional reading or studying beyond what has been assigned. And if you still have trouble, ask for help: You will likely find friends, peers, or teachers who will be glad to help you learn.
- Although working together with friends can be valuable in helping you understand difficult concepts, be sure that you learn *with* your friends and do not become dependent on them.
- Don't try to multitask. Research shows that human beings simply are not good at multitasking: When we attempt it, we do more poorly at all of the individual tasks. And in case you think you are an exception, research has also shown that those people who believe they are best at multitasking are often the worst! So when it is time to study, turn off any distractions (especially alerts for email, texts, etc.), find a quiet spot, and concentrate on your work.

Preparing for Exams

- Study your notes from classes, and reread relevant sections in your textbook. Pay attention to what your instructor expects you to know for an exam.
- Rework previously completed problems and other assignments, then try additional questions, including the online quizzes available at Mastering Astronomy, to be sure you understand the concepts.
- Study individually *before* joining a study group with friends. Study groups are effective only if every individual comes prepared to contribute.
- Don't stay up too late before an exam. Don't eat a big meal within an hour of the exam (thinking is more difficult when blood is being diverted to the digestive system).
- Try to relax before and during the exam. If you have studied effectively, you are capable of doing well. Staying relaxed will help you think clearly.

Presenting Homework and Writing Assignments

All work that you turn in should be of *collegiate quality*: neat and easy to read, well organized, and demonstrating mastery of the subject matter. Future employers and teachers will expect this quality of work. Moreover, although submitting homework of collegiate quality requires extra effort, it serves two important purposes directly related to learning:

1. The effort you expend in clearly explaining your work solidifies your learning. Writing (or typing) triggers different areas of your brain than

reading, listening, or speaking. As a result, writing something down will reinforce your learning of a concept, even when you think you already understand it.

2. By making your work clear and self-contained (that is, making it a document that you can read without referring to the questions in the text), you will have a much more useful study guide when you review for a quiz or exam.

The following guidelines will help ensure that your assignments meet the standards of collegiate quality:

- Always use proper grammar, proper sentence and paragraph structure, and proper spelling. Do not use texting shorthand.
- All answers and other writing should be fully self-contained. A good test is to imagine that a friend is reading your work and to ask yourself whether the friend would understand exactly what you are trying to say. It is also helpful to read your work out loud to yourself, making sure that it sounds clear and coherent.
- In problems that require calculation:
 1. Be sure to *show your work* clearly so that both you and your instructor can follow the process you used to obtain an answer. Use standard mathematical symbols, rather than “calculator-ese.” For example, show multiplication with the \times symbol (not with an asterisk), and write 10^5 , not $10^{\wedge}5$ or $10E5$.
 2. *Word problems should have word answers.* That is, after you have completed any necessary calculations, make sure that any problem stated in words is answered with one or more *complete sentences* that describe the point of the problem and the meaning of your solution.
 3. *Units are crucial.* If your answer has units, be sure they are stated clearly. For example, if you are asked to calculate a distance, be sure you state whether your answer is in miles, kilometers, or some other distance unit.
 4. Express your word answers in a way that would be *meaningful* to most people. For example, most people would find it more meaningful if you expressed a result of 720 hours as 1 month. Similarly, if a precise calculation yields an answer of 9,745,600 years, it may be more meaningfully expressed in words as “nearly 10 million years.”
- Include illustrations whenever they help explain your answer, and make sure your illustrations are neat and clear. For example, if you graph by hand, use a ruler to make straight lines. If you use software to make illustrations, be careful not to make them overly cluttered with unnecessary features.
- If you study with friends, be sure that you turn in your own work stated in your own words—you should avoid anything that might give even the *appearance* of possible academic dishonesty.

Foreword

The Meaning of *The Cosmic Perspective*



© Neil deGrasse Tyson

by Neil deGrasse Tyson
Astrophysicist Neil deGrasse Tyson is the Frederick P. Rose Director of New York City's Hayden Planetarium at the American Museum of Natural History. He has written numerous books and articles, has hosted the PBS series NOVA scienceNOW and the globally popular Cosmos: A Spacetime Odyssey, and was named one of the "Time 100"—Time Magazine's list of the 100 most influential people in the world. He contributed this essay about the meaning of "The Cosmic Perspective," abridged from his 100th essay written for Natural History magazine.

Of all the sciences cultivated by mankind, Astronomy is acknowledged to be, and undoubtedly is, the most sublime, the most interesting, and the most useful. For, by knowledge derived from this science, not only the bulk of the Earth is discovered . . . ; but our very faculties are enlarged with the grandeur of the ideas it conveys, our minds exalted above [their] low contracted prejudices.

—James Ferguson, *Astronomy Explained Upon Sir Isaac Newton's Principles, and Made Easy To Those Who Have Not Studied Mathematics* (1757)

Long before anyone knew that the universe had a beginning, before we knew that the nearest large galaxy lies two and a half million light-years from Earth, before we knew how stars work or whether atoms exist, James Ferguson's enthusiastic introduction to his favorite science rang true.

But who gets to think that way? Who gets to celebrate this cosmic view of life? Not the migrant farm worker. Not the sweatshop worker. Certainly not the homeless person rummaging through the trash for food. You need the luxury of time not spent on mere survival. You need to live in a nation whose government values the search to understand humanity's place in the universe. You need a society in which intellectual pursuit can take you to the frontiers of discovery, and in which news of your discoveries can be routinely disseminated.

When I pause and reflect on our expanding universe, with its galaxies hurtling away from one another, embedded with the ever-stretching, four-dimensional fabric of space and time, sometimes I forget that uncounted people walk this Earth without food or shelter, and that children are disproportionately represented among them.

When I pore over the data that establish the mysterious presence of dark matter and dark energy throughout the universe, sometimes I forget that every day—every twenty-four-hour rotation of Earth—people are killing and being killed. In the name of someone's ideology.

When I track the orbits of asteroids, comets, and planets, each one a pirouetting dancer in a cosmic ballet choreographed by the forces of gravity, sometimes I forget that too many people act in wanton disregard for the delicate interplay of Earth's atmosphere, oceans, and land, with consequences that our children and our children's children will witness and pay for with their health and well-being.

And sometimes I forget that powerful people rarely do all they can to help those who cannot help themselves.

I occasionally forget those things because, however big the world is—in our hearts, our minds, and our outside atlases—the universe is even bigger. A depressing thought to some, but a liberating thought to me.

Consider an adult who tends to the traumas of a child: a broken toy, a scraped knee, a schoolyard bully. Adults know that kids have no clue what constitutes a genuine problem, because inexperience greatly limits their childhood perspective.

As grown-ups, dare we admit to ourselves that we, too, have a collective immaturity of view? Dare we admit that our thoughts and behaviors spring from a belief that the world revolves around us? Part the curtains of society's racial, ethnic, religious, national, and cultural conflicts, and you find the human ego turning the knobs and pulling the levers.

Now imagine a world in which everyone, but especially people with power and influence, holds an expanded view of our place in the cosmos. With that perspective, our problems would shrink—or never arise at all—and we could celebrate our earthly differences while shunning the behavior of our predecessors who slaughtered each other because of them.



Back in February 2000, the newly rebuilt Hayden Planetarium featured a space show called “Passport to the Universe,” which took visitors on a virtual zoom from New York City to the edge of the cosmos. En route the audience saw Earth, then the solar system, then the 100 billion stars of the Milky Way galaxy shrink to barely visible dots on the planetarium dome.

I soon received a letter from an Ivy League professor of psychology who wanted to administer a questionnaire to visitors, assessing the depth of their depression after viewing the show. Our show, he wrote, elicited the most dramatic feelings of smallness he had ever experienced.

How could that be? Every time I see the show, I feel alive and spirited and connected. I also feel large, knowing that the goings-on within the three-pound human brain are what enabled us to figure out our place in the universe.

Allow me to suggest that it’s the professor, not I, who has misread nature. His ego was too big to begin with, inflated by delusions of significance and fed by cultural assumptions that human beings are more important than everything else in the universe.

In all fairness to the fellow, powerful forces in society leave most of us susceptible. As was I . . . until the day I learned in biology class that more bacteria live and work in one centimeter of my colon than the number of people who have ever existed in the world. That kind of information makes you think twice about who—or what—is actually in charge.

From that day on, I began to think of people not as the masters of space and time but as participants in a great cosmic chain of being, with a direct genetic link across species both living and extinct, extending back nearly 4 billion years to the earliest single-celled organisms on Earth.



Need more ego softeners? Simple comparisons of quantity, size, and scale do the job well.

Take water. It’s simple, common, and vital. There are more molecules of water in an eight-ounce cup of the stuff than there are cups of water in all the world’s oceans. Every cup that passes through a single person and eventually rejoins the world’s water supply holds enough molecules to mix 1,500 of them into every other cup of water in the world. No way around it: some of the water you just drank passed through the kidneys of Socrates, Genghis Khan, and Joan of Arc.

How about air? Also vital. A single breathful draws in more air molecules than there are breathfuls of air in Earth’s entire atmosphere. That means some of the air you just breathed passed through the lungs of Napoleon, Beethoven, Lincoln, and Billy the Kid.

Time to get cosmic. There are more stars in the universe than grains of sand on any beach, more stars than seconds have passed since Earth formed, more stars than words and sounds ever uttered by all the humans who ever lived.

Want a sweeping view of the past? Our unfolding cosmic perspective takes you there. Light takes time to reach Earth’s observatories from the depths of space, and so you see objects and phenomena not as they are but as they once were. That means the universe acts like a giant time machine: the farther away you look, the further back in time you see—back almost to the beginning of time itself. Within that horizon of reckoning, cosmic evolution unfolds continuously, in full view.

Want to know what we’re made of? Again, the cosmic perspective offers a bigger answer than you might expect. The chemical elements of the universe are forged in the fires of high-mass stars that end their lives in stupendous explosions, enriching their host galaxies with the chemical arsenal of life as we know it. We are not simply in the universe. The universe is in us. Yes, we are stardust.



Again and again across the centuries, cosmic discoveries have demoted our self-image. Earth was once assumed to be astronomically unique, until astronomers learned that Earth is just another planet orbiting the Sun. Then we presumed the Sun was unique, until we learned that the countless stars of the night sky are suns themselves. Then we presumed our galaxy, the Milky Way, was the entire known universe, until we established that the countless fuzzy things in the sky are other galaxies, dotting the landscape of our known universe.

The cosmic perspective flows from fundamental knowledge. But it’s more than just what you know. It’s also about having the wisdom and insight to apply that knowledge to assessing our place in the universe. And its attributes are clear:

- The cosmic perspective comes from the frontiers of science, yet is not solely the provenance of the scientist. It belongs to everyone.
- The cosmic perspective is humble.
- The cosmic perspective is spiritual—even redemptive—but is not religious.
- The cosmic perspective enables us to grasp, in the same thought, the large and the small.
- The cosmic perspective opens our minds to extraordinary ideas but does not leave them so open that our brains spill out, making us susceptible to believing anything we’re told.
- The cosmic perspective opens our eyes to the universe, not as a benevolent cradle designed to nurture life but as a cold, lonely, hazardous place.
- The cosmic perspective shows Earth to be a mote, but a precious mote and, for the moment, the only home we have.
- The cosmic perspective finds beauty in the images of planets, moons, stars, and nebulae but also celebrates the laws of physics that shape them.

- The cosmic perspective enables us to see beyond our circumstances, allowing us to transcend the primal search for food, shelter, and sex.
- The cosmic perspective reminds us that in space, where there is no air, a flag will not wave—an indication that perhaps flag waving and space exploration do not mix.
- The cosmic perspective not only embraces our genetic kinship with all life on Earth but also values our chemical kinship with any yet-to-be discovered life in the universe, as well as our atomic kinship with the universe itself.



At least once a week, if not once a day, we might each ponder what cosmic truths lie undiscovered before us, perhaps awaiting the arrival of a clever thinker, an ingenious experiment, or an innovative space mission to reveal them. We might further ponder how those discoveries may one day transform life on Earth.

Absent such curiosity, we are no different from the provincial farmer who expresses no need to venture beyond

the county line, because his forty acres meet all his needs. Yet if all our predecessors had felt that way, the farmer would instead be a cave dweller, chasing down his dinner with a stick and a rock.

During our brief stay on planet Earth, we owe ourselves and our descendants the opportunity to explore—in part because it's fun to do. But there's a far nobler reason. The day our knowledge of the cosmos ceases to expand, we risk regressing to the childish view that the universe figuratively and literally revolves around us. In that bleak world, arms-bearing, resource-hungry people and nations would be prone to act on their “low contracted prejudices.” And that would be the last gasp of human enlightenment—until the rise of a visionary new culture that could once again embrace the cosmic perspective.

Copyright © Neil deGrasse Tyson 2007. Adapted from the essay “Cosmic Perspectives,” which first appeared in *Natural History* magazine, April 2007. Used with permission.



1

A Modern View of the Universe

▲ **About the photo:** This image from the James Webb Space Telescope (JWST) shows thousands of galaxies in a region of the sky so small you could cover it with a grain of sand held at arm's length.

LEARNING GOALS

1.1 The Scale of the Universe

- What is our place in the universe?
- How big is the universe?

1.2 The History of the Universe

- How did we come to be?
- How do our lifetimes compare to the age of the universe?

1.3 Spaceship Earth

- How is Earth moving through space?
- How do galaxies move within the universe?

It suddenly struck me that that tiny pea, pretty and blue, was the Earth. I put up my thumb and shut one eye, and my thumb blotted out the planet Earth. I didn't feel like a giant. I felt very, very small.

—Neil Armstrong on looking back at the Earth from the Moon, July 1969

Chapter 1 Overview

Far from city lights on a clear night, you can gaze upward at a sky filled with stars. Lie back and watch for a few hours, and you will observe the stars marching steadily across the sky. Confronted by the seemingly infinite heavens, you might wonder how Earth and the universe came to be. If you do, you will be sharing an experience common to humans around the world and in thousands of generations past.

Modern science offers answers to many of our fundamental questions about the universe and our place within it. We now know the basic content and scale of the universe. We know the ages of Earth and the universe. And, although much remains to be discovered, we are rapidly learning how the simple ingredients of the early universe developed into the incredible diversity of life on Earth—and, perhaps, life on other worlds as well.

In this first chapter, we will survey the scale, history, and motion of the universe. This “big picture” perspective on our universe will provide a base on which you’ll be able to build a deeper understanding in the rest of the book.

1.1 The Scale of the Universe

For most of human history, our ancestors imagined Earth to be stationary at the center of a relatively small universe. This idea made sense at a time when understanding was built upon everyday experience. After all, we cannot feel the constant motion of Earth as it rotates on its axis and orbits the Sun, and if you observe the sky you’ll see that the Sun, Moon, planets, and stars all appear to revolve around us each day. Nevertheless, we now know that Earth is a planet orbiting a rather average star in a rather typical galaxy in a vast universe.

The historical path to this knowledge was long and complex. In later chapters, we’ll see that the ancient belief in an Earth-centered (or *geocentric*) universe changed only when people were confronted by strong evidence to the contrary, and we’ll explore how the method of learning that we call *science* enabled us to acquire this evidence. First, however, it’s useful to have a general picture of the universe as we know it today.

What is our place in the universe?

Take a look at the remarkable photo that opens this chapter (on page 1). This photo, taken by the James Webb Space Telescope (JWST), shows a piece of the sky so small that you could block your view of it with a grain of sand held at arm’s length. Yet it encompasses an almost unimaginable expanse of both space and time. Nearly every object within it is a *galaxy* filled with billions of stars, and some of the smaller smudges are galaxies so far away that their light has taken more than 13 billion years to reach us. Let’s begin our study of astronomy by exploring what a photo like this one tells us about our own place in the universe.

Our Cosmic Address The galaxies that we see in the JWST photo are just one of several key levels of structure in our universe, all illustrated as our “cosmic address” in

FIGURE 1.1.

Earth is a *planet* in our **solar system**, which consists of the Sun, the planets and their moons, and countless smaller objects that include rocky *asteroids* and icy *comets*. Keep in mind that our Sun is a *star*, just like the stars we see in our night sky.

Our solar system belongs to the huge, disk-shaped collection of stars called the **Milky Way Galaxy**. A **galaxy** is a great island of stars in space, all held together by gravity and orbiting a common center. The Milky Way is a relatively large galaxy, containing more than 100 billion stars, and we think that most of these stars are orbited by planets. Our solar system is located a little over halfway from the galactic center to the edge of the galactic disk.

Billions of other galaxies are scattered throughout space. Some galaxies are fairly isolated, but most are found in groups. Our Milky Way, for example, is one of the two largest among more than 80 galaxies (most relatively small) in the **Local Group**. Groups of galaxies with many more large members are often called **galaxy clusters**.

On a very large scale, galaxies and galaxy clusters appear to be arranged in giant chains and sheets with huge voids between them; the background of Figure 1.1 represents this large-scale structure. The regions in which galaxies and galaxy clusters are most tightly packed are called **superclusters**, which are essentially clusters of galaxy clusters. Our Local Group is located in the outskirts of the Local Supercluster (also called *Laniakea*, Hawai’ian for “immense heaven”).

Together, all these structures make up our **universe**. In other words, the universe is the sum total of all matter and energy, encompassing the superclusters and voids and everything within them.

Think about it Some people think that our tiny physical size in the vast universe makes us insignificant. Others think that our ability to learn about the wonders of the universe gives us significance despite our small size. What do you think?

Astronomical Distance Measurements The labels in Figure 1.1 give an approximate size for each structure in kilometers (recall that 1 kilometer \approx 0.6 mile), but many distances in astronomy are so large that kilometers are not the most convenient unit. Instead, we often use two other units:

- One **astronomical unit (AU)** is Earth’s average distance from the Sun, which is about 150 million kilometers (93 million miles). We commonly describe distances within our solar system in AU.
- One **light-year (ly)** is the distance that light can travel in 1 year, which is about 10 trillion kilometers (6 trillion miles). We generally use light-years to describe the distances of stars and galaxies.

Be sure to note that a light-year is a unit of *distance*, not of time. Light travels at the speed of light, which is 300,000 kilometers per second. We therefore say that one *light-second* is about 300,000 kilometers, because that is the distance light travels in 1 second. Similarly, one

- atmospheric gases
 - interaction between light and, 283–285
 - losses of, 291–292, 297–298
 - sources of, 291–292
- atmospheric heating, 286–288
- atmospheric pressure, 148–149, 277–279
 - of terrestrial planets, t278
- atmospheric structure, 283
 - altitude changes in, 283–285
- atom(s), 143, 144–146
 - in ancient Greek science, 143–144, 456
 - energy storage in, 149–150
 - era of, 661, 663, 665
 - ionization of, 148
 - nuclear fusion, 11
 - spectral fingerprints of, 152–153
 - structure of, 456
- atom smashers. *See* particle accelerators
- atomic hydrogen gas, 597–598
- atomic mass number, 146
- atomic number, 146
- auditorium analogy, for degeneracy pressure, 466–467, 536
- aurora, 280, 285–286, 329, 335, 490
- aurora australis, 285
- aurora borealis, 285
- autumnal equinox, 33
- average orbital speed, 66
- axions, 691n
- axis tilt, 15, 194, 195, 305, A-11, t206
 - change of, 37–38
 - giant impacts and, 227
 - of Jupiter, 33
 - length of solar day and, 94
 - long-term climate change and, 290–291
 - Mars's climate and, 296–297
 - of Neptune, 328
 - of Saturn, 33, 328, 336
 - seasons and, 32–35
 - solar system summary table, A-11
 - of Uranus, 195, 203, 209, 326
 - of Venus, 300n
- azimuth (direction), 27, 92
- Baade's window, 504
- Bacteria (domain), 714
- Badde, Walter, 577
- Baghdad, ancient scholars in, 60
- balloon analogy, 527
 - for atmospheric/thermal pressure, 278–279, 466
 - for expansion of universe, 628–630, 672
- Balmer transitions, 152n
- Ban Ki-moon, 193
- Banneker, Benjamin, 106
- bar (unit), 279, t278
- Barnard 68 (molecular cloud), 68, 525
- Barnard's Star, 511
- barred spiral galaxies, 617, 619
- baryonic matter, 689
- baryons, 458, 458n
- basalt, 247, 252, 266
- Bayer, Johann, 391
- Bell Burnell, Jocelyn, 566, 570, 577, 584
- Bell Laboratories, 663, 666
- Bellatrix, 5, 511
- belts of Jupiter, 326, 327
- Bennu (asteroid), 357, 358, t212
- BepiColombo* mission, 254, t212
- beryllium, 564
- Bessel, Friedrich, 74
- Beta Centauri, 511
- Betelgeuse, 5, 25, 52, 511, t504
 - luminosity of, 499, 502
 - name of, 391
 - as part of Winter Triangle, 499
 - radius of, 509, 554
 - as red supergiant, 156, 503, 512, 514, 554
 - relative size of, 514
 - as supernova, 557, 564
 - temperature of, 503–504
- bias, in science, 75, 76t, t76
- Bibliotheca Alexandrina*, 59, 60
- Big Bang, 11–14, 123, 523, 530, 604n, 659, 693, 738
 - evidence for, 663–669, 673–674
 - expanding universe and, 630, 664–665
 - inflation and, 669–673
- Big Bang theory, 658, 659–665, 666, 673, 738
- Big Crunch, 695
- Big Dipper, 27, 31, 365, 507
- Big Rip, 700
- binary star systems, 506–507
 - angular momentum and, 533
 - close, 533, 557, 567–569, 572–573
 - eclipsing, 507, 508
 - lives of stars in, 557–560
 - measuring masses in, 507, 508
 - planets around, 397, 723
 - spectroscopic, 506–507
 - visual, 506, 507
- binoculars, 180
- biosignatures, 259
- black hole(s), 178, 434, 443, 475, 556, 559, 573–578, 587, 637. *See also* supermassive black holes
 - accretion disks around, 156, 578, 647
 - angular momentum of, 574
 - central, 650, 652
 - in Cygnus X-1, 606
 - electrical charge of, 574
 - evaporation of, 469–470
 - event horizon and, 573, 575–576
 - feeding, 648
 - formation of, 467, 577–578, 650
 - galaxy evolution and, 649–652
 - gamma-ray bursts and, 579
 - gravitational redshift and, 575
 - Hawking radiation from, 469, 473
 - masses of, 574, 650
 - merger of, 580–581
 - in Milky Way Galaxy, 605–609
 - mini-, 575
 - properties of, 574
 - rotation of, 574
 - Sgr A* as, 605–607, 608–609
 - singularity of, 574
 - size of, 574
 - tidal force near, 576
- blackbody radiation, 154. *See also* thermal radiation
- blowout, 596
- blue cloud, 619, 620, 643, 644
- blue stragglers, 563
- “blueberries,” on Mars, 259, 260
- blueshift, 156, 157, 385, 667n
- Bode, Johann, 322
- Bohr, Niels, 456, 464
- bolometric luminosity, 501, A-14–A-15
- Boltzmann's constant, 293, 486
- Borexino neutrino detector, 487
- boron, 564
- Bose, Satyendra, 457
- bosons, 456, 457, 662
- bottom quarks, 458
- bound orbits, 124
- Bradley, James, 74
- Brahe, Tycho, 64–65, 68, 71, 73, 352, 595
- Braille (asteroid), 355
- branes, 462
- Breakthrough Starshot, 736
- brightness, apparent, 499, 500–501
- Brown, Michael, 353
- brown dwarfs, 504, 536–537, 598, t504
 - electron degeneracy pressure and, 467, 536
 - as failed stars, 689
- Brownian motion, 411
- Bruno, Giordano, 74
- bubbles, from supernovae, 594–598, 644–645, t599
- building alignment, in ancient societies, 56–57
- bulge
 - in Milky Way Galaxy, 589, 616–617
 - in spiral galaxies, 616–617
 - stars in, 591, 592, 605
 - supermassive black holes and, 649
- bulge stars, 591, 592, 605
- Bullet Cluster, 680, 689
- Burbidge, Margaret, 690
- butterfly effect, 289
- Butterfly Nebula, 550
- c (speed of light), 141, 144
- Caesar, Julius, 90
- Calaprice, Alice, 450n
- calendars
 - Gregorian, 90–91
 - Jewish, 57
 - Julian, 90
 - lunar, 57, 83
 - Mayan, 45, 86
 - solar, 57
- Callisto (moon of Jupiter), 201, 330, 331, 335–336, 720–721
- Calorie, 120
- Caloris Basin (Mercury), 253
- Cambrian explosion, 306, 710, 716–717
- camera(s)
 - filters and, 173
 - image formation, 166–168
- Canada-France-Hawaii telescope, 177
- candles, standard, 621–622, 623, 696, 697
- Canis Major Dwarf galaxy, 590, 605
- Cannon, Annie Jump, 391, 499, 505–506, 508, 520
- Canopus, 511
- cantaloupe terrain, 340
- captured moons, 127, 226–227, 340
- carbon, 11, 719n
 - atomic mass number of, 146
 - in CNO cycle, 551–552
 - fusion of, 549, 553
 - isotopes of, 146, 307, 492, 711–712
 - in meteorites, 358, 359
 - on Titan, 721
 - in Venus's atmosphere, t278
 - in white dwarfs, 566
- carbon dioxide
 - climate stability from, 302–312
 - in Earth's atmosphere, 302–312, t278
 - greenhouse effect and, 280–281
 - in Mars's atmosphere, 295, 297–298, t278
 - from outgassing, 291
 - removal technologies, 311
 - in Venus's atmosphere, 299–300
- carbon dioxide cycle, 304–312, 723, 724
- carbon fusion, 549, 553, 569
- carbon monoxide
 - in molecular clouds, 524
 - radio emission from, 524, 600
- carbonate rocks, 297, 301–302, 304, 304n
- carbonated water, 149
- carbon-rich primitive meteorites, 358, 359
- cardinal directions, 56
- Carina Nebula, 598, 599
- Carson, Rachel, 351
- Cassegrain design, reflecting telescopes, 171
- Cassini* division, 340, 341
- Cassini* spacecraft, 202, 212, 318, 319, 328, 331, 336, 337, 338, 339, 341, 342, 343, 344, 721–722
- Cassiopeia, 5, 596
- catalyst, 552
- catastrophism, 374
- Catholic Church, and geocentric model, 68–69, 74
- Cat's Eye Nebula, 594
- celestial coordinates, 91–101
 - determining latitude and longitude from, 101–103
 - star movement and, 95–98
 - of Sun, 94–95, 98–101
 - of Vega, 93, 101
- celestial equator, 26, 29, 97–98
- celestial navigation, 101–104
- celestial poles, 29, 31
- celestial sphere, 26, 29, 61, 62–63
 - in equatorial sky, 96
 - locating objects on, 91–95
 - in sky at North Pole, 95–96
- Celsius temperature scale, 120, 121
- Centaurus, 8
- Centaurus A radio galaxy, 651, 657
- Center for Astrophysics, Harvard-Smithsonian (CfA), 692, 693
- center of mass, 124–125, 383–384, 385
- central dominant galaxies, 642
- Cepheid variable stars, 515, 622–623, 627
 - on H-R diagram, 515
 - period-luminosity relation of, 622–625
 - types of, 624n
- Cepheus (constellation), 526
- Ceraunius Valleys (Mars), 248

- Ceres (asteroid), 205, 351, 353, 355, 356, 357, 359, 360
 orbital period of, 70
 properties of, A-11
 semimajor axis of orbit of, 216
 shape of, 355
 size of, 355
- Cetus (constellation), 174
- CfA (Center for Astrophysics, Harvard-Smithsonian), 692, 693
- CFCs (chlorofluorocarbons), 284, 303
- Chandra X-Ray Observatory, 173, 178, 182, 183, 566, 595, 596, 607, 645, t180
- Chandrasekhar, Subramanyan, 577, 584
- Chandrasekhar limit, 567, 577
- Chandrayaan-1* spacecraft, 294
- chaotic systems, 289
- charged particle belts, 285
- charmed quarks, 458
- Charon (moon of Pluto), 130, 136, 205, 228, 366–368
- Chelyabinsk, asteroid over, 373, 374
- chemical bond, 147
- chemical composition, 681
- chemical fingerprints, 152–153
- chemical potential energy, 119
- chemical reactions, and atmospheric gases, 292
- Chicxulub crater, 371, 372, 373, 374
- Chile, 383, 685
- China, robotic solar system missions, t212
- Chinese astronomy, ancient, 57–58
- Chinese lunar calendar, 83
- chlorofluorocarbons (CFCs), 284, 303
- chondrites, 357n
- chondrules, 357n
- chromatic aberration, of lenses, 170
- chromosphere, 479–480, 488–490
- circle-upon-circle motion, 63
- circling momentum. *See* angular momentum
- circulation cells, 286–288, 300, 326
- circumpolar stars, 29
 hour angle of, 97
- CL0024 + 1654 galaxy cluster, 687
- climate, 286
 Earth, evidence for climate change, 306–312
 global wind patterns and, 286–290
 long-term change in, 290–292, 305–306
 stability of, 302–312
 sunspot cycle and, 493
- clocks
 apparent solar vs. mean solar time, 88–89
 sidereal, 97
 water, 56
- close binary systems, 533, 557, 560, 567–569, 572–573
- close encounter hypothesis, 218
- closed geometry, of universe, 671, 672
- clouds, 289–290
 of atomic hydrogen, 597–598
 interstellar, 152–153, 218, 219, 524, 652
 on jovian planets, 325–328
 molecular, 524–530, 597–598
 protogalactic, 604–605, 639–640, 641
- cloud-top temperature
 of Jupiter, 201
 of Neptune, 204
 of planets, t206
 of Saturn, 202
 of Uranus, 203
- clusters. *See* galaxy clusters; star clusters
- CMKY color process, 138
- CNO cycle, 552
- CO₂ cycle, 304–312
- coasting universe, 695, 696
- COBE* (*Cosmic Background Explorer*), 666–667
- collisions, cosmic. *See also* impact cratering; impacts
 within a cloud, and flattening, 221
 by comets, 370–375
 during formation of Moon, 227–228
 between galaxies, 640–644
 during heavy bombardment, 226
 in planetary rings, 341–342, 344
 risk of, 373–375
- collisions of subatomic particles, 423–424, 457, 459
- color(s)
 of galaxies, 616, 619–620, 643, 644
 interstellar reddening and, 525
 of ionization nebulae, 601
 primary, of vision, 138
 of quarks, 459n
 in spectrum, 138, 139
 stellar temperatures and, 503–504, 505
- Columbus, Christopher, 62
- coma, 362
- Comet 67P/Churyumov-Gerasimenko, 352, 363, 364
- Comet Hale-Bopp, 352, 362
- Comet Hyakutake, 352
- Comet McNaught, 208
- Comet Siding Spring, 364
- Comet SL9, 370–371
- Comet SOHO-6, 353
- Comet Tempel 1, 362–363, 378
- Comet Wild 2, 362
- comets, 2, 4, 195, 207, 208, 351–352, 360–366, 409
 asteroids vs., 351–352
 composition of, 361–362, 364
 impact cratering and, 226, 245–246, 370–375
 of the Kuiper belt, 352, 354, 365–366
 nuclei of, 362, 363, 371
 orbits of, 127, 362–363
 origins of, 225–226, 365–366
 spacecraft missions to, 363–364
 spectra of, 361–364
 tails of, 351–352, 361–364, 365
- communication satellites, 181, 490–491
- comparative planetology, 193, 207, t206, t208
- compass, 102
- compounds, 146
- computer simulations, 221
- Comte, Auguste, 154
- condensation, 221–222
 from atmospheric gases, 292
 planet formation and, 221–223, 228
 in water cycle, 289, 290
- conduction, interior cooling from, 242–243
- cones, in retina, 166
- conic sections, 124
- conjunction, 87
- conservation
 of angular momentum, 38, 118–119, 130, 190–191, 221, 531, 571
 of energy, 119, 123, 126, 190–191
 of momentum, 118, 394
- conservation laws, 117–123
- constant state of free-fall, 114
- constellations, 25–26, A-19–A-25
 latitude and, 30–31
 naming of, 25–26
 time of year and, 31
 of zodiac, 32, 38
- continental crust, 265–267
- continental drift, 265–266
- continuous spectrum, 138, 150, 151, 153–156, 158
- contraction
 convective, 534
 gravitational, 477, 479, 527, 544
 of Jupiter, 324
 of length, 415n, 421, 423
 of molecular clouds, 531
 of Neptune, 324
 radiative, 534
- convection, 242, 545–546
 mantle, 242–243, 247, 248, 264, 265, 266, 268
 precipitation and, 289–290
 in troposphere, 284
- convection cells, 242
- convection zone, 484, 490–491
 of high-mass stars, 546
 of low-mass stars, 545–546
 of Sun, 479, 480
- convective contraction, 534
- Copernican revolution, 63–69, 71, 72–73, 115, 382
- Copernicus, Nicholas, 48, 63–64, 65, 66–67, 70, 71, 73, 74, 77, 86, 88–89, 108, 319, 590
- core, 239
 of Earth, 239, 240
 of jovian planets, 323–324
 magnetic fields and, 243–244
 of Mercury, 239, 240
 of Moon, 239, 240
 of Sun, 479, 480, 481, 482–483
 of terrestrial planets, 239
 of Uranus, 323
- core-rebound process, 556
- Coriolis, Gustave, 74
- Coriolis effect, 74, 287–288, 326
- cornea, 166n
- corona(e), 42–43
 heating of, 489–490
 of Sun, 156, 479, 480, 489–490
 on Venus, 262, 263
- coronagraphs, 382–383, 382n
- coronal holes, 490
- coronal mass ejections, 490–491
- COROT-7b, 399, 400
- COROT-14b, 399, 400
- cosmic address, 2, 3
- Cosmic Background Explorer* (*COBE*), 666–667
- cosmic calendar, 14–15
- cosmic microwave background, 658, 663–667, 669, 672–673, 697, 698, 738
- cosmic rays, 184, 458, 492, 595–596
- cosmic time, scale of, 552
- cosmological constant, 681, 696
- cosmological horizon, 631–632
- Cosmological Principle, 628, 693
- cosmological redshift, 631–632, 646, 652, 668
- cosmology, 616
- cosmos. *See* universe
- Coudé design, reflecting telescopes, 171
- coulomb, 473
- Crab Nebula, 556, 564, 565, 571
- craters, impact. *See* impact cratering
- creationism, 717
- crescent moon, 39, 40
- critical, t76
- critical density, 671–672, 689, 697
- critical universe, 671–672, 695, 696
- crop circles, 729
- cross-staff, 103
- crust
 of Earth, 239, 265, 266–267
 of neutron stars, 570
 planetary, 239
 seafloor, 265–266
- Crux (Southern Cross), 8
- Curie, Marie, 162–163
- Curie, Pierre, 162–163
- Curiosity* rover, 211, 259–260, 299, 719, t212
- Curtis, Heber, 624
- cyanobacteria, 716
- cycles per second, 141
- Cygni, 511
- Cygnus, 570
- Cygnus A radio galaxy, 651
- Cygnus Loop, 595
- Cygnus X-1 binary system, 578, 606
- Dactyl (“moon” of asteroid Ida), 355, 356
- Dali Chasm (Venus), 263
- dark energy, 17, 681, 693–701
 Big Rip, 700
 cosmological constant and, 681, 696
 expansion of universe and, 694–697, 698
 shape of universe and, 697–700
- dark matter, 17, 593, 681, 688–691, 697, 698–699
 evidence for, 682–691, 698
 exotic, 689–690, 697
 ordinary matter as, 689
 particles of, 691
 structure of the universe and, 691–693, 698
- DART* mission, 357, 375, t212
- Darth Crater (Mimas), 338
- Darwin, Charles, 712, 713
- daughter isotope, 230
- DAVINCI* mission, 720, t212
- Davis, Donald, 228
- Dawn* spacecraft, 205, 355, 356–357, 360
- day
 length of, 85–86
 solar, 85–86, 92, A-2
 time of, 88–90
- daylight saving time, 90
- De Revolutionibus Orbium Coelestium* (Copernicus), 64, 73

- decay, 230
- December solstice, 33, 34–35, 95
- declination (dec), 92, 93, 94, 96, 98
- deductive argument, 75
- Deep Impact* spacecraft, 363
- Deep Space 1* spacecraft, 355
- Deep Space Climate Observatory, 43
- deferent, 63
- deforestation, and reflectivity, 291
- degeneracy pressure, 456, 535–536, 547, 586, 587
- auditorium analogy for, 466–467, 536
 - electron, 467, 566
 - intermediate-mass stars and, 553
 - neutron, 467, 570
 - in white dwarfs, 566
- Deimos (moon of Mars), 200, 227, 296
- Delta Aquarid meteor shower, t365
- Democritus, 60, 143–144, 163, 456
- Deneb, 511
- density
- of asteroids, 356
 - atmospheric, 279–280
 - critical, 671–672, 689, 697
 - of Earth, 199, t206
 - enhancements of, 638–640, 670–671, 693
 - of Eris, t206
 - of extrasolar planets, 394–396, 397–399
 - of jovian planets, 320–321
 - of Jupiter, 201, 320–321, t206
 - layering by, 239–240
 - of Mars, 200, t206
 - of Mercury, 197, t206
 - of Neptune, 204, 320–321, t206
 - of ordinary matter, 689
 - of Pluto, 205, t206
 - of protogalactic clouds, 639, 640, 641
 - of Saturn, 202, 320–321, t206
 - of Uranus, 203, 320–321, t206
 - of Venus, 198, t206
 - of water, 121
 - of white dwarfs, 566–567
- deoxyribonucleic acid (DNA), 713–715, 717
- detector (light recorder), 167
- determinism, 464
- deterministic universe, 464
- deuterium, 301, 481, 482, 668, 689, 690
- in comets, 364
- deviation, t76
- Diana Chasm (Venus), 263
- Didymos, 375
- differentiation, 239, 324, 359
- heat from, as energy source, 241, 242
- diffraction grating, 138–139
- diffraction limit, 169, 171
- diffusion, radiative, 483, 545–546
- dilation, time, 419, 427, 444, 446, 474
- formula for, 420
- dimension(s), 436, 437
- Dimorphos, 375
- Dinosaur National Monument, 710
- dinosaurs, extinction of, 14, 371–373, 374, 710, 717
- Dione (moon of Saturn), 330, 338, 339
- direct detection method, 382–383, 389, t390, t397
- direction (azimuth), 27, 92
- disk
- of galaxy, 589, 616
 - of Milky Way galaxy, 591
- disk component, 617, 619
- disk population (Population I), 603, 639
- disk stars, 589, 605, 617
- orbits of, 591
- distance(s), 436. *See also* orbital distance
- astronomical measurements, 2–4, 6
 - calculation of from Cepheids, 622–623, 627
 - calculation of from orbital period, 126
 - calculation of from radar ranging, 621, 627
 - calculation of from standard candles, 621–622, 623
 - calculation of from stellar parallax, 501, 621, 627
 - Doppler shifts, 19–20
 - Hubble's law and, 625–627
 - in light-years, 6, A-2
 - movement of galaxies in universe, 18–19
 - in parsecs, 501, A-2
 - period-luminosity relation and, 622–623, 624–625
 - of planets from Sun, 67, 209, 251, t206
 - scale of solar system, 6–7
 - space telescopes and, 178
- distance chain, 627
- distant standard candles, 623, 627
- DNA (deoxyribonucleic acid), 713–715, 717
- domains, of life on Earth, 714
- DonaldJohanson (asteroid), 360
- Doppler effect, 156, 159, 591, 625
- wavelengths of light and, 156–157
- Doppler method, for planet detection, 383, 385–386, 388, 390, 391–393, 507, t390, t397
- Doppler shifts, 19–20, 156–157, 159, 160, 648, 649, A-3
- planetary masses and, 391–393
 - solar vibrations and, 485, 486
 - stellar masses and, 507, 508, 525
- double helix, 713
- double shell-fusion star, 549, 559, 587
- double-lined spectroscopic binary system, 506
- doubly ionized element, 148
- down quark, 458
- drag, atmospheric, 127, 211
- Dragonfly* mission, 211, 337–338, 721, t212
- Drake, Frank, 726
- Drake equation, 726–728
- Draper, Henry, 391, 504–505
- drought cycles, 493
- dust devils, 295, 296
- dust tail, 362–363
- dwarf elliptical galaxies, 617, 618
- dwarf galaxy, 616
- dwarf novae, 568
- dwarf planet(s), 4, 7, 8, 79, 205, 322, 351, 352–353
- dwarf spheroidal galaxies, 618
- DX Cancri, 511
- Dysnomia (moon of Eris), 353
- E0102 (supernova remnant), 570
- Eagle Nebula, 526, 527
- Earth, 3, 7, 199, t206
- acceleration of gravity on, A-2
 - after death of Sun, 549, 551
 - angular momentum of, 113, 118–119
 - atmosphere of, 175–178, 276, 277–286, 302–312, t276, t278
 - average surface temperature, 199, 307, 308, t278
 - axis tilt of, 32–35, 37–38, 94, 290–291, 305
 - celestial sphere, 26
 - circumference of, 62
 - climate change, consequences of, 309–312
 - climate change, evidence for, 306–309
 - climate of, 286, 290–292, 302–312, 493
 - clouds on, 289–290
 - composition of, 199
 - continents on, 266–267, 269–270
 - convection and, 242–243
 - core of, 239, 240
 - Coriolis effect and, 287–289
 - cosmic calendar, 14–15
 - cycle of axis precession, 37–38, 86, 93–94
 - density of, 199
 - distance from Sun of, 199
 - elements of, 11, 14
 - erosion on, 248, 249, 250, 266–267
 - escape velocity from, 127–128, A-2
 - evolution of intelligent species on, 552
 - formation of, 739
 - geological activity of, 240, 250, 264–270
 - gravitational field of, 141
 - greenhouse effect on, 199, 281–282, 281n, 306–312
 - hothouse / snowball, 305–306, 311
 - infrared spectrum of, 726
 - interior structure of, 239, 240, 241, 242, 243
 - life on, 709–718
 - lithosphere of, 239, 240, 242, 247, 265–266, 268
 - local sky, 27
 - magnetic field of, 102, 243–244
 - magnetosphere of, 285
 - mantle of, 239, 242–243, 265
 - mass of, 199, A-2
 - movement through space, 14–17
 - night sky, patterns in, 25–32
 - orbital properties of, 15–16, 19, 68, 94, 118, 667n
 - outgassing on, 247, 248
 - path of through spacetime, 443
 - plate tectonics on, 247, 248, 264–270, 304, 305, 723
 - precipitation patterns, 309
 - properties of, A-11
 - radius of, 199, A-2
 - reflectivity of, 291
 - rotation of, 15–16, 19, 85–86, 108
 - satellites of, A-12
 - scale of solar system, 6–7
 - shadow of, 41–42
 - and solar activity, 490–491
 - surface area-to-volume ratio of, 243
 - surface of, 238–239, 248
 - volcanism on, 246–247, 250, 251, 265–267, 307
 - water on, 289–290, 364
 - weather on, 286–290, 309, t278
- Earth-centered model of universe, 60–63, 68, 72–73, 108
- Earth-centered (geocentric) model of universe, 2, 47
- earthquakes, 268
- earthshine, 41
- East African rift zone, 268
- Easter, timing of, 57
- eccentricity, 66
- orbital, 68
- eclipse seasons, 43–44
- eclipses, 41–45, t45
- conditions for, 43–44
 - detection of extrasolar planets and, 386–387, 389
 - predicting, 44–45, t45
 - eclipsing binary systems, 507, 508
- ecliptic, 26
- ecliptic plane, 15, 34
- Eddington, Sir Arthur Stanley, 577
- “edge of space” altitude, 279
- Egyptians, ancient, 55–56, 59, 90
- Einstein, Albert, 322, 410, 411, 414, 425, 433, 451, 454, 464, 477, 627, 696, 697. *See also* general theory of relativity; special theory of relativity
- Einstein cross, 446
- Einstein ring, 446
- Einstein's equation, 122–123, 196, 425, 659, 738
- Eistla (Venus), 263
- electric field, 141
- electrical charge
- in atomic nucleus, 145–146
 - of black hole, 574
 - of subatomic particles, 457
- electrical potential energy, 149
- electrical repulsion, 146n
- electromagnet, 244
- electromagnetic radiation, 142
- electromagnetic spectrum, 142–143, 190–191
- electromagnetic wave, 141
- electromagnetism, 459, 461, 660, 661, t460
- force law for, 473
- electron(s), 145–146, 457, t458
- annihilation of with antielectron, 459, 660
 - charge of, 473
 - energy levels of, 149–152
 - mass of, 473, A-2
 - path of, 462, 463
 - as standing wave, 465
 - wavelengths of, 463n
- electron degeneracy pressure, 467, 566, 577, 587
- electron microscopes, 463n
- electron neutrino, 487, t458
- electron-antielectron pair, 660
- electron-volt (eV), 143, 149, A-2
- electrostatic forces, and terrestrial planets, 223
- electroweak era, 661, 662, 664
- electroweak force, 461
- elements (chemical)
- abundances of, Big Bang theory and, 668–669
 - atoms in, 144–146
 - heavy, 529, 553–555
 - periodic table of, A-10
- ellipse, 65–66, 124
- ellipsoidal component, 617

- elliptical galaxies, 616, 617–618, 620, 639, 640–643
 dark matter in, 683–684
 dwarf, 617, 618
 giant, 617
 Hubble's classification of, 619
 spectral lines of, 683–684, 685
- Elson, Rebecca, 700
- ELT (Extremely Large Telescope), 383
- Emerson, Ralph Waldo, 238
- emission, of light, 139
- emission line spectrum, 151–153, 156, 158
- emission lines, 151–153, 158
- emission nebulae, 601n
- Enceladus (moon of Saturn), 202, 330, 338, 339, 368, 721–722
- encephalization quotient (EQ), 727–728
- Encke (comet), t365
- end-Permian event, 373
- Endurance Crater (Mars), 260
- energy. *See also* dark energy
 of atoms, 149–150
 conservation of, 119, 123, 126, 190–191
 electrical potential and, 149
 of electrons, 149
 gravitational potential, 119, 121–122, 126, 469
 from H-bomb, 122–123
 interior heat of planets and, 241–242
 kinetic, 119, 120, 136, 149, 425, 482
 of light, 119, 120, 138, 142
 mass-, 121, 122–123, 149
 orbital, 125–128
 potential, 119, 120, 121–123
 radiative, 119, 120, 138, 142, 482
 rate of flow of, 138
 release of from Sun, 483–485
 temperature and, 120–121
 thermal, 120–121, 531, 534–535
 types of, 119–120
 units of, 120, A-2
 vacuum (zero point), 468–469
 of visible-light photon, 144
 yearly U.S. consumption of, 497
- energy balance, 478, 479, 545
- energy level transitions, 149–150, 152
- energy levels, of atoms, 149–150
- enhance/enrich, t76
- EnVision* mission, 720, t212
- eons, 710
- Eötvös, Baron Roland von, 454
- epicycle, 63
- EQ (encephalization quotient), 727–728
- equation time, 94
- equator, celestial, 93
 path of stars at, 96
 path of Sun at, 99, 100
- equatorial radius, t206
- equinox, 33, 34–35, 36, 75, 86, 91–92, 93, 95, 99, 100, 101
 constellations of, 92
- equivalence principle, 434–435, 441, 444, 445
- era(s)
 of atoms, 661, 663, 665
 electroweak, 661, 662, 664
 of galaxies, 661, 663, 664
 geological time scale of Earth, 710
 GUT (grand unified theory), 661, 662, 664, 669–670
 of nuclei, 661, 663, 665, 666, 667
 of nucleosynthesis, 661, 663, 665, 668, 689
 particle, 661, 662–663, 665
 Planck, 661–662, 664
- Eratosthenes, 60, 62
- Eridani, 511
- Eris (dwarf planet), 7, 8, 205, 351, 353, 369, t206
 orbital properties of, 83
 properties of, A-11
 satellites of, A-12
- Eros (asteroid), 208, 355, 356
- erosion, 245, 247–248
 on Earth, 248, 249, 250, 266–267
 on Mars, 250, 257–258
 of molecular clouds, 598
 planetary properties controlling, 250, 251
 on Venus, 250, 263–264
- error, t76
- ESA, 336, 348
- ESA cubesat, 375
- Escape and Plasma Acceleration and Dynamics Explorers (EscaPADE)*, 298–299
- Escape* orbiter, t212
- escape velocity, 127–128, 292, 293, A-2, A-3
- estimates, order of magnitude, 10
- Eta Aquarid meteor shower, t365
- ethane, 325, 336
- ether medium, 425n
- ethyl alcohol, 524
- Euclid, 440
- Euclid observatory, t180
- Euclidean geometry of universe, 440
- Eudoxus, 60, 62
- Eukarya (domain), 714
- Europa (moon of Jupiter), 131, 201, 330, 331, 333–334, 368, 409, 720–721
Europa Clipper, 334, t212
- European Extremely Large Telescope, 172
- European Southern Observatory, 571, 597
- European Space Agency (ESA), 259, 334, 336, 348, 385, 720, t180, t212
- evaporation, 147
 of black hole, 469–470
 from oceans, 148–149, 301, 302, 304
 as source of atmospheric gases, 292
- event, 438
- event horizon, 443, 573–574
- Event Horizon Telescope, 184, 606, 607, 649
- evolution
 of galaxies, 638–646, 649–652
 of life on Earth, 712–717
 theory of, 712–713, 717
- exchange particle, 459, 460
- excited state, of electron, 149–150
- exclusion principle, 461, 464–466, 467n
- ExoMars* orbiter, t212
- exoplanet(s), 4
- exosphere, 283, 285, 292–294
- exotic matter, 689–690, 697
- expansion (of the universe), 4, 11–14, 17–19, 109, 625–626, 631, 669, 681, 698, 700–701
 acceleration of, 694–697
 age of universe and, 629–630
 balloon analogy for, 628–630, 672
 Cosmological Principle for, 628
 models of, 694–695
- exponents, A-4–A-5
- exposure time (photography), 167
- extinctions, 371–373, 374, 710
- extrasolar planet(s), 4, 382, 409, 572
 composition of, 396
 detecting, 382–390, t390
 mass of, 391–393, 400, t397
 measuring properties of, t397
 names of, 391
 nature of, 399–401
 orbital properties of, 390–395, 396–397, 401–402, t397
 planets in our solar system *vs.*, 396–401, t397
 possibility of life on, 724–725
 size and density of, 393–396, 397–399, t397
 types of, 402–403
- extreme ultraviolet light, 182
- Extremely Large Telescope (ELT), 383
- extremophiles, 716, 718
- eye, human, 166–167
- Fahrenheit temperature scale, 120, 121
- failed star(s), 320, 689
- fall equinox, 33, 34–35
- falling star, 354
- FAST (Five-hundred-meter Aperture Spherical Telescope), 181
- fault, 268
- feedback, t76
- feedback process, 301–302, 303–305
- Fermi, Enrico, 457, 731
- Fermi Gamma-Ray Telescope, 178, 182, 183, 580, t180
- fermions, 456, 457–458, 465, 466
- Fermi's paradox, 731
- Feynman, Richard, 465
- field, concept of, 141
- 51 Pegasi, 385–386, 391, 394
- filters, in astronomical imaging, 173
- fingerprints
 chemical, 152–153
 spectral, 153–154
- fireball, 354
- first law of motion (Newton), 115–116, 118
- first law of planetary motion (Kepler), 66, 73, 124
- "first light," t172
- first-quarter moon, 39
- fission, nuclear, 481, 554
- fission model, 228
- Five-hundred-meter Aperture Spherical Telescope (FAST), 181
- Fizeau, Armand Hippolyte Louis, 424
- Flamsteed, John, 391
- flare stars, 546
- flat geometry, of universe, 440, 441, 573–574, 671, 672, 697–700
- flat universe, 672
- Fleming, Williamina, 391, 505
- flyby, 209, 210
- flying saucers, 729
- focal plane, of lens, 167
- focal point, 167
- focus (plural: *foci*)
 of ellipse, 65–66
 of lens, 167, 171
- Foote, Eunice Newton, 281, 281n, 312
- force(s), 112, 459–461. *See also* electromagnetism
 electroweak, 461, 660, 661
 fundamental, 459–461, 660–661
 GUT (grand unified theory), 661, 670
 net (overall), 112
 in Newton's third law, 117
 strong, 146n, 458–459, 481, 547, 660, 661, t460
 tidal, 128–131, 434n, 576, 641, 642, 643
 unit of, 116, 473
 weak, 459, 486, 660, 661, t460
- Ford, Kent, 683, 685, 690
- formulas, list of, A-3
- fossil fuel, climate change and, 307–312
- fossils, 709–712
- Foucault, Jean Bernard Léon, 74, 424
- Foucault pendulum, 74
- fountain, galactic, 596–597
- four-dimensional space, 436
- frame-dragging, 574
- frames of reference, 413
 constant speed of light and, 461
 free-float, 414, 434
 inertial, 414
 time in, 418–422
- Frederick II, King of Denmark, 64
- free-fall, 113, 114, 115
- free-float frames, 414, 434
- frequency of wave, 140–142, 144
- friction
 atmospheric drag and, 127
 in protostellar disks, 532
 tidal, 129–130
- Frost, Robert, 693
- frost line, 223, 359
- full moon, 39
- full shadow (umbra), 42
- Fuller, R. Buckminster, 14
- fully ionized plasma, 148
- fundamental forces, 459–461, 660–661
- fundamental particles, 456–459
- fusion. *See* helium fusion; hydrogen fusion; nuclear fusion
- g, 112, 131, A-2
- G (gravitational constant), 123–124, 126, A-2
- GAIA* mission, 384–385, 501, 507n, 591, 725, t180, t390
- galactic cannibalism, 642
- galactic center, 605–607, 646–652
- galactic disk, 515, 589
- galactic distances, 621–627
- galactic fountain, 596–597
- galactic halo, 515, 589, 590, 616–617
- galactic recycling, 11–14, 219, 593–603, 638
- galactic winds, 644–645
- galaxies, 2, 4. *See also* elliptical galaxies; Milky Way Galaxy; spiral galaxies
 in blue cloud, 619, 620, 643, 644
 centers of, 646–652

- galaxies (*Continued*)
- central dominant, 642, 643
 - classifying, 616–620
 - collisions of, 640–644
 - colors of, 616, 619–620, 643–644
 - cosmology and, 616
 - distances to, 621–627
 - Doppler shifts, 19–20
 - dwarf, 616, 617, 618
 - era of, 661, 663, 664
 - evolution of, 638–646, 649–652, 667
 - formation of, 604–605, 638–640, 665, 691
 - galactic recycling, 11–14
 - gas between/beyond, 652–653, 686–687
 - giant, 616
 - groups of, 620, 621
 - in Hubble eXtreme Deep Field, 615, 642
 - Hubble's law and, 625–627
 - irregular, 616, 618, 619, 639, 643
 - lenticular, 617, 619, 642
 - of Local Group, A-16
 - luminosity of, 619–620, 621, 622–623
 - major types of, 616–619
 - masses of, 682–690
 - mass-to-light ratio of, 683–684
 - measuring distances to, 621–627
 - nearby, A-17
 - radio, 650–651
 - in red sequence, 619, 620, 643, 644
 - Seyfert, 646n
 - shapes of, 619
 - star formation in, 644–646
 - starburst, 644
- galaxy clusters, 2, 620, 621, 641–643, 685
- dark matter in, 684–688, 698
 - elliptical galaxies in, 620
 - masses of, 685–689
 - nearby x-ray bright, A-18
 - orbits of, 685–686
- galaxy evolution, 638–646
- Galaxy Evolution Explorer (GALEX), t180
- Galaxy M51, 602
- Gale Crater (Mars), 200, 259–260
- Galilean moons, 201, 331–336
- Galileo Galilei, 66–69, 73, 108, 115, 166
- acceleration of gravity and, 111–112
 - astrology and, 78
 - Catholic Church and, 68–69, 74
 - moons of Jupiter and, 68–69, 201, 331
 - observation of Venus by, 68–69, 73
 - Saturn's rings and, 340
 - speed of light and, 424
 - stars in Milky Way and, 589, 590
- Galileo spacecraft, 201, 211, 277, 319, 322, 325, 331, 332, 333, 334, 335, 346, 355
- Galle, Johann, 322
- gamma rays, 142, 143, 178
- from Milky Way, 599, 600
- gamma-ray bursts, 578
- gamma-ray photon, 481
- gamma-ray telescopes, 182, 183
- Gamow, George, 666
- Ganymede (moon of Jupiter), 201, 330, 331–332, 335, 341, 720–721
- gap moons, 342, 343
- gaps, in planetary rings, 341–342, 343
- gas(es), 147
- atmospheric pressure and, 148–149, 277–279
 - atomic ionization and, 148, 479
 - condensation of, 292
 - distribution of in Milky Way Galaxy, 597, 598–599
 - from dying stars, 593–596
 - galactic fountain model and, 596–597
 - galactic recycling of, 11–14, 219, 593–603, 638
 - greenhouse, 280–281, 290, 291, 306–312, 336
 - ideal gas law and, 486–487, 527
 - in interstellar medium, 523–524, 598
 - in radio galaxies, 650–651
 - in star formation, 523, 526–527, 599–603
 - in superbubbles, 596, 644–645
 - supernova remnants and, 595, 596
 - thermal pressure in, 466, 527
- gas giants, 208, 322. *See also* jovian planets
- Gaspra (asteroid), 355
- gees, 136
- Gell-Mann, Murray, 457
- Gemini North telescope, 171, t172
- Gemini South telescope, t172
- Geminid meteor shower, t365
- general theory of relativity, 76–77, 131, 184, 322, 411, 432, 433–434, 441–442, 572, 573, 574, 575, 577–578, 630, 661, 670, 696
- black holes and, 434, 573, 575
 - fundamental assumption of, 434–435
 - gravitational lensing and, 687–688
 - Mercury's orbit and, 322, 445
 - pulsars and, 572
 - spacetime and, 433–434, 442, 671–672
 - testing, 445–448
 - virtual particles and, 469
- Genzel, Reinhard, 606
- geocentric (Earth-centered) model of universe, 2, 47–48, 60–61, 72–73, 108
- Catholic Church and, 68–69, 74
 - early development of, 61–62
- geological activity, 240–243, 270, 409
- of Earth, 250, 264–270
 - of jovian moons, 336–340, 341
 - of Mars, 243, 246, 255–261, 270
 - of Mercury, 243, 253–254, 270
 - of Moon, 245, 250, 252–253, 270
 - of terrestrial planets, 240–270, 341
 - of Venus, 250, 261–264, 270
- geological time scale, 709–710
- geomagnetic storm, 490
- geometry
- types of, 439–440
 - of universe, 436, 440–441, 670, 671–672
- geosynchronous satellite, 126
- Germany, space observatories, t180
- Ghez, Andrea, 606
- giant elliptical galaxies, 617
- giant galaxies, 616
- giant impact, 227, 228, 366–367, 370
- Giant Magellan Telescope, 172
- giant molecular clouds, 598
- giants, 509, 510, 511, 512, 513–514, t512
- red, 546–547, 558, 566–567
- gibbous moon, 39, 40
- gigahertz (GHz), 141
- Gilbert, William, 66
- Giotto spacecraft, 362, 363
- GJ 1214b, 399, 400
- GK Persei, 568
- Gliese, 511
- global average temperature of terrestrial planets, 281, 306, 307, 308, 309, 310, t278, t282
- global circulation (wind patterns), 286–290, 326–328
- global clusters, 515–516
- global positioning system (GPS), 85, 103–104, 265, 446
- global warming, 280, 281n, 306–312, 316. *See also* greenhouse effect
- globular clusters, 504, 517, 548, 589
- gluons, 460
- GMT (Greenwich mean time), 90, 102, 103
- gnomon, 90
- “go to” telescopes, 180
- Gold, Thomas, 577
- Gould, Stephen Jay, 713
- GPS, 103–104, 265, 446
- Gran Sasso National Lab, 487
- Gran Telescopio Canarias, t172
- Grand Canyon, 709, 710
- grand unified theories (GUTs), 660, 662, 700
- GUT era, 661, 664, 670
 - GUT force, 661, 670
- granite, 266, 267
- granules, 484n
- gravitation
- force law for, 473
 - Newton's universal law of, 77, 123–125, 322, 441, 442, 443, 445, A-3
- gravitational collapse, 220–221
- gravitational constant (*G*), 123–124, 126, A-2
- gravitational contraction, 477, 479, 527, 544
- gravitational encounter, 127
- between planetesimals, 223
- gravitational equilibrium, 482–483, 545, 687
- Sun's stability and, 477–478, 479, 526–527
- gravitational field, 141
- gravitational lens, 684, 687–688
- gravitational lensing, 445–446, 447, 643, 687–688, 698
- for detection of extrasolar planets, 390
 - measuring masses of galaxy clusters by, 687–688
- gravitational potential energy, 119, 121–122, 126, 469
- gravitational redshift, 446, 575
- gravitational slingshot, 210
- gravitational time dilation, 444, 446–447, 454, 474
- gravitational tugs, from orbiting planets, 388
- gravitational wave observatories, 184
- gravitational waves, 184, 434, 447–448, 460n, 569, 673
- from binary neutron stars, 572
 - from black holes, 578, 580–581
 - gravitons and, 460
 - from neutron stars, 579–580
- gravitationally bound systems. *See* galaxies; galaxy clusters; star(s)
- gravitons, 460
- gravity, 190–191, 441, 738
- acceleration of (*g*), 111–112, 131, A-2
 - dark matter and, 688–691
 - distortions of spacetime and, 434
 - effect of on spacetime, 443–446
 - expansion of universe and, 694–697
 - as fundamental force, 459, 461, 660, 662, t460
 - galaxy motion and, 691
 - inverse square law for, 123, 220, 529
 - of neutron stars, 570
 - Newton's vs. Einstein's theory of, 77, 441, 442, 443, 445
 - orbits and, 125–128
 - precession and, 37–38
 - shaping of rocky objects and, 240
 - solar, 196, 223
 - in space, 114
 - star formation and, 526–529
 - star life cycles, 11
 - strength of, 123–124, 220
 - thermal pressure vs., 527, 528, 529, 544, 586–587
 - tides and, 128–131
 - time and, 434, 442
- grazing incident mirrors, 182
- great circle, 439, 440
- Great Dark Spot (Neptune), 328
- Great Debate, 624
- great dying, 373
- Great Red Spot, Jupiter, 6, 201, 327
- greatest elongation, 87
- Greek science, ancient, 59–63
- geocentric model in, 47–48, 61–63, 108
 - preservation of, 59–60
 - Ptolemaic model in, 63
 - timeline for, 60–61
- greenhouse effect, 280–282
- on Earth, 302–312
 - misconceptions about, 306
 - runaway, 301–302
 - on terrestrial planets, 199, 282, 306
 - on Titan, 336
 - on Venus, 198, 300–302, 720, t282
- greenhouse gases, 280–281, 290, 291, 306, 336
- on Earth, 302–312
- Greenland ice sheet, 310
- Greenwich mean time (GMT), 90, 102, 103
- Gregorian calendar, 90–91
- Gregory XIII, Pope, 90
- ground state, of electron, 149–150
- group of galaxies, 4
- groups, of galaxies, 620
- GUT (grand unified theory) era, 661, 662, 664, 670
- GUT (grand unified theory) force, 661, 670
- Guth, Alan, 669–670
- GUTs (grand unified theories), 660, 662, 700
- GUT era, 661, 663, 670
 - GUT force, 661, 670
- gyroscope, 38
- H II regions, 601n
- habitable worlds, 719, 722–726
- habitable zones, 394, 398, 401, 722–723, 739
- Hadley cells, 287
- hadrons, 458n
- Hale telescope, 172

- Hale-Bopp (comet), 352, 362
half-life, 230–231
Halley, Edmond, 209, 352
Halley's Comet, 83, 352, 362–363, t365
hallmarks of science, 71, 72–73, 74, 717
halo, galactic, 515, 589, 590, 616–617
halo component, 617, 619
halo population (Population II), 603, 639
halo stars, 591, 603–604, 605, 617
Hamilton, Andrew, 585
Hamilton, Ruth, 354
Hansen, James, 311n
Harjo, Joy, 523
Harrison, John, 103
Hartmann, William, 228
Harvard Observatory, 504–505, 506, 624
HAT-P-32b (extrasolar planet), 399, 400
Haumea (dwarf planet), 353, 369, A-11, A-12
Hawaiian Islands
 telescopes on, 172, 177
 volcanism and, 268–269
Hawking, Stephen, 450, 469, 700
Hawking radiation, 459, 473, 700
Hayabusa spacecraft, 355, 357, 358
Hayabusa2, 355, 357, 358, t212
HD 4208b, 392
HD 10697b, 392
HD 27442b, 392
HD 187085b, 392
HD 189733, 387, 396
HD 189733b, 397, 400
HD 209458, 391, 400
HD 209458b, 391, 395, 400
HD 1353448, 222
heavenly perfection, 62
heavy bombardment, 226, 238, 712
heavy elements, 529, 530, 593, 722
 formation of, 553
heavy water, 301
Hecate Chasm (Venus), 263
Heisenberg, Werner, 461
helioseismology, 485
helium, 11, 12–14
 atomic mass number of, 146
 emission line spectrum of, 153
 in interstellar medium, 523–524
 isotopes of, 482
 in Jupiter's mass, 320, 321
 origin of cosmic, 668–669
 in Saturn's mass, 320, 321
 in solar nebula, 219, 222
 in stars, 529
 in Sun's core, 479, 480, 481, 484
 on Sun's surface, 196
 thermal escape of, 292
helium core-fusion star, 548, 549, 559, 587
helium flash, 547–548
helium fusion, 547–548, 552, 572–573, 587
helium rain, 324
helium shell-fusion star, 586
helium white dwarfs, 547
helium-capture reactions, 553, 555
Hellas Basin (Mars), 256
hematite, 259
Henry, Joseph, 281n
Heracleides, 48, 60
Herbig-Haro objects, 533n
Hercules A (radio galaxy), 637, 650
Herschel, Caroline, 188, 255, 322, 351, 590
Herschel, William, 188, 255, 322, 351, 590
Herschel Crater (Mimas), 338
Herschel Space Observatory, 526, 527, t180
hertz (Hz), 141, 144
Hertzsprung, Ejnar, 508
Hertzsprung-Russell (H-R) diagrams, 508–515, 548, 549, 550, 553–554
Hewish, Anthony, 570, 584
Hickson Compact Group, 620
Hidden Figures (film), 135
Higgs, Peter, 457
Higgs boson, 455, 457
high noon, 33
highlands, lunar, 249, 252
high-mass stars, 544, 587, 593
 gas bubbles from, 594–598
 life stages of, 551–557, 558–559
 nuclear fusion in, 551–555, 738
 radiation pressure in, 537
 as supergiants, 552–553
Himalayas, 267–268
Hinode mission, t212
Hipparchus, 61, 63, 502
Hitchhiker's Guide to the Galaxy (Adams), 114
HL Tauri, 222
Hobby-Eberly telescope, t172
Hope orbiter, t212
horizon, 27, 461
 cosmological, 631–632
 event, 573–574
horizontal branch, 548
horoscopes, astrological, 78
Horsehead Nebula, 524
hot Jupiter, 385–386, 399–401, 402
hot spot, 268–269
hothouse Earth, 305, 311
hour angle (HA), 97
hourglasses, n56
House of Wisdom (Baghdad), 60
HR 8799, 381, 382, 389
H-R diagrams, 508–515, 548, 549, 550, 553–554
HST. *See* Hubble Space Telescope
Hubble, Edwin, 17–18, 109, 615, 619, 621, 623n, 624–625, 659, 663, 667
Hubble eXtreme Deep Field (XDF), 504, 615, 639, 642
Hubble Space Telescope (HST), 109, 169, 171, 173, 177, 178, 181, 182–183, 219, 222, 328, 329, 335, 343, 350, 353, 356, 367, 370, 446, 504, 516, 522, 526, 533, 537, 550, 556, 566, 568, 580, 594, 595, 599, 601, 602, 609, 615, 620, 626, 638, 642, 645, 646n, 648, 687, t180
 angular resolution of, 168, 170, 384
 Cepheid variable stars and, 622
 field of view of, 189
 Hubble's constant (H_0), 626–627, 629–630, 695
 Hubble's law (Hubble-Lemaître law), 625–627, 625n, 629–630, 691–692
 HUDF-JD2 (galaxy), 641
 Hulse-Taylor binary star system, 448
human behavior
 climate change and, 306–312
 Moon's influence on, 44
Humason, Milton, 625
hurricanes, 287, 288, 300, 309
Huygens, Christiaan, 382, 385
Huygens probe, 202, 212, 336, 337
Hyakutake (comet), 352
Hydra (moon of Pluto), 367
hydrogen, 11, 12–14
 absorption lines of, 652
 atomic mass number of, 146
 atomic/molecular, 153, 597–598
 chemical fingerprint of, 152–153
 energy level transitions in, 149, 152
 in interstellar medium, 523–524
 ionization of, 148
 isotopes of, 301, 364, 481, 482, 668, 669, 689, 690
 in Jupiter's mass, 320–321, 323
 liquid, 323
 metallic, 323, 328–329
 in molecular clouds, 524
 in Saturn's mass, 320–321
 in solar nebula, 219, 222–223, t222
 in stars, 499
 starships powered by, 731
 in Sun's core, 480, 481
 of Sun's surface, 196
 thermal escape of, 292, 293
 in Venus's atmosphere, 301
hydrogen bomb, energy released by, 122–123
hydrogen compounds, 203, 208, 208n, 319
 in Neptune's mass, 204, 320–321
 in solar nebula, 222–223, t222
 in Uranus's mass, 203, 320–321
hydrogen fusion, 551–552
 in high-mass star, 551–552, 557
 in low-mass stars, 545–547, 557
 mass-energy conversion in, 484
 in proton-proton chain, 481
 self-sustaining, 535
 in Sun, 481, 482, 484, 546–547
 in white dwarf, 568, 572
hydrogen shell fusion, 546–547, 586
hydrostatic equilibrium. *See* gravitational equilibrium
Hypatia, 59
hyperbolic geometry, 440
hyperbolic orbital paths, 124
Hyperion (moon of Saturn), 331
hypernova, 579
hyperspace, 436, 449–450, 460
hypothesis, 70, t76
Iapetus (moon of Saturn), 330, 338
IAU. *See* International Astronomical Union (IAU)
ice
 chemical structure of, 147
 in comets, 224, 226
 Earth, sea ice on, 291, 309–310
 on Enceladus, 721–722
 in jovian planet formation, 224, 321
ice ages, 305–306, 312
ice cores, 307, 308
“ice giants,” 208n
“ice volcanism,” 340
IceCube South Pole Neutrino Observatory, 185
Ida (asteroid), 355, 356
ideal gas law, 486–487, 527
images
 in photography, 167–168
 in vision, 167
imaging, in astronomical observation, 172–173
Imaging X-Ray Polarimetry Explorer (IXPE), t180
impact(s), 370
 of comet on Jupiter, 370–371
 death of dinosaurs and, 14, 371–373, 374
 influence of jovian planets on, 375–376
 risk of, 373–375
 sterilizing, 712
impact cratering, 226, 245–246, 370–375
 of Earth, 245
 geological age and, 248–250
 on Mars, 246, 250, 256–257
 on Mercury, 197, 253
 on Moon, 245, 249
 planetary properties controlling, 250
 shaping of planetary surfaces by, 226, 245–246
 on Venus, 263
Inca Empire, astronomy in, 58
India, robotic solar system missions, t212
indirect detection method, 382, 383
inductive argument, 75
Indunn Mons (Venus), 263
inertial reference frames, 414
inferior conjunction, 87, 88, 89
inflation, 662, 664, 669–673
infrared light, 142, 143, 182
 background glare and, 177–178
 greenhouse effect and, 280–281, 283
 James Webb Space Telescope (JWST) and, 178
 from Milky Way, 600
 troposphere and, 283–284
infrared spectra, and atmospheric gases, 726
infrared telescopes, 182
Ingenuity helicopter, 200, 211, 259
inner core region, of Earth, 239
instability strip, on H-R diagram, 514, 515
intelligent design, 717
intensity of light, 150
interference, and angular resolution, 169
interferometer, 424, 448
interferometry, 183–184
Intergovernmental Panel on Climate Change (IPCC), 307n, 308, 309, 316
intermediate-mass stars, 544
International Astronomical Union (IAU), 8, 351, 352, 353, 391, 678
 constellation names, 25–26
International Space Station, 16–17, 113, 114, 121n, 131, 280, 431
International Thermonuclear Experimental Reactor (ITER), 311
interstellar clouds, 152–153, 218, 524, 593, 652.
 See also molecular clouds
interstellar dust, 524–526, 597
 infrared emissions from, 527, 531, 600
 polarization and, 528
 radio waves and, 682

- interstellar medium, 523–524, 589, 590, 598–600, 617
 composition of gas clouds in, 529–530, t599
 interstellar dust in, 524–526, 597
 star birth in, 531–535
- interstellar ramjet, 731
- interstellar reddening, 525
- interstellar travel, 730–732
- interval, 436
- interval formula, 436
- intracluster medium, 686
- inverse square law, 622
 for gravitational force, 123, 220, 529
 for light, 499–500, 501, 683, A-3
- invisible light, 173, 181–184
- Io (moon of Jupiter), 131, 136, 201, 329, 330, 331–333, 346, 349, 370, 409
- Io torus, 329, 332
- iodine, 232
- ionization, 148, 283
 level of, 149–150
- ionization nebulae, 601
- ionosphere, 285
- ions, 148
- Iqbal, Muhammad, 681
- iridium, 354, 371
- iron, 11
 in core of high-mass stars, 554–555
 oxidation of, 292, 303
- irregular galaxies, 616, 618–619, 639
- Ishtar Terra (Venus), 262, 263
- Islamic science, ancient, 60
- isotopes
 atomic mass number of, 146
 of carbon, 146, 307, 492, 711–712
 of helium, 482
 of hydrogen, 301, 364, 481, 482, 668, 669, 689, 690
 of lead, 231–232
 of potassium, 230–231
 radioactive, 230–232
- Israel, robotic solar system missions, t212
- ITER (International Thermonuclear Experimental Reactor), 311
- Itokawa (asteroid), 355, 357, 358
- IXPE (Imaging X-Ray Polarimetry Explorer), t180
- Jackson, Mary, 135
- Jacob's staff, 103
- jail cell analogy, for quantum tunneling, 467–468
- James Webb Space Telescope (JWST), 1, 2, 4, 5, 177–178, 182, 343, 383, 384, 396, 537, 550, 604n, 638, 655–656, 688, t180
- Jansky (Karl G.) Very Large Array (JVLA), 183–184
- Janus (moon of Saturn), 331
- Japan Aerospace Exploration Agency (JAXA), t180, t212
- jarosite, 259
- Jeans, Sir James, 528
- Jeans mass, 528
- Jefferson, Thomas, 354
- Jemison, Mae, 589
- jets
 from active galactic nuclei, 650–651
 protostellar, 532–533
 from radio galaxies, 650, 651
- Jewish calendar, 57
- Jezero Crater (Mars), 260–261
- Jezero Crater Delta (Mars), 258
- Johanson, Donald, 360n
- Johnson, Katherine, 135
- joule, 120, 138, A-2
- jovian planets, 195, 208, 318, 409. *See also* Jupiter; Neptune; Saturn; Uranus
 atmospheric structures, 324, 325–326
 colors of, 325, 326, 327
 compared to terrestrial planets, 323–324, 408–409, t208
 composition of, 320–321
 Coriolis effect on, 287–288
 density of, 320–321
 effects of on Earth, 375–376
 formation of, 224–225
 interiors of, 322–324
 magnetospheres of, 328–330
 migration of, 370
- moons of, 68–69, 201, 202, 203, 204, 226–227, 330–331
 namesakes of, 319
 rings of, 340–344
 rotations and shapes of, 319
 water on, 325
 weather on, 325–328
- Julian calendar, 90
- Julius Caesar, 90
- June solstice, 33, 34–35, 84, 95
- Juno (asteroid), 351
- Juno orbiter, 319, 323, 327, 328, 332, t212
- Jupiter, 7, 9, 46, 79, 201, 320–321, t206
 asteroids and, 359, 360–361
 atmospheric structure of, 325–327
 auroras on, 329
 axis tilt of, 33, 329
 belts of, 326, 327
 cloud layers of, 325, 326, 327
 cloud-top temperature of, 201
 colors of, 325, 326, 327
 composition of, 201, 320–321
 core of, 324
 Coriolis effect on, 326
 density of, 201, 320–321
 distance from Sun of, 201, 321
 effects of on Earth, 375–376
 as failed star, 320
 global winds on, 326–328
 gravity of, 116–117, 320–321
 Great Red Spot, 6
 impact of comet with, 370–371
 influence of on Sun, 383–384
 interior of, 322–323, 324
 magnetic field of, 244, 328–330
 magnetosphere of, 328–330
 mass of, 201, 320–321
 moons of, 68–69, 130, 201, 330–336, 424, 720–721
 orbital properties of, 89, 383–384
 properties of, A-11
 radius of, 201
 rings of, 201, 342, 343
 satellites of, A-12
 scale of solar system, 6–7
 sidereal period of, 86
 spacecraft flybys of, 210
 storms on, 325–328
 synodic period of, 89
 visibility of, 46
 wind patterns on, 326–328
 zones of, 326, 327, 329
- Jupiter Icy Moons Explorer (JUICE)*, 334, 348, t212
- JVLA (Karl G. Jansky Very Large Array), 183–184
- JWST (James Webb Space Telescope), 177–178, 182, 383, 384, 396, 537, t180
- K2 mission, 387
- Kant, Immanuel, 218, 624
- Kapteyn, Jacobus, 590
- Karl G. Jansky Very Large Array (VLA), 183–184
- Kazachok* lander, t212
- KBOs. *See* Kuiper belt objects (KBOs)
- Keck telescopes, 172, 184, 328, 343, 381, 389, 605, t172
- Keeling, Charles David, 312
- Keeling curve, 312
- Kelvin temperature scale, 120, 121
- Kelvin-Helmholtz contraction. *See* gravitational contraction
- Kepler, Johannes, 65–67, 70, 71, 73, 77, 78, 154, 673, 674
- Kepler 10b, 395, 396, 400
- Kepler 11f, 400
- Kepler 11g, 391
- Kepler 16, 400
- Kepler* mission, 387, 391, 396, 397–398, 402, t180
- Kepler/K2, t180
- Kepler's laws of planetary motion, 66, 67, 70, 73, 108, 119, 124–125, 209, 621. *See also* Newton's version of Kepler's third law
- Kerberos (moon of Pluto), 367
- Kilauea volcano, 246
- kilogram, 116
- kilometers, distance measures, 2
- kilonova, 580
- kiloparsec (kpc), 501, A-2
- kilowatt-hour, 164
- kinetic energy, 119, 120, 121, 123, 125–126, 136, 147, 149, 425, 482
- Kirchhoff's laws, 150n
- Kirkwood gaps, 360–361
- Kitt Peak National Observatory, 175
- kivas, 56, 57
- K-Pg boundary, 371n
- K-T event, 710
- Kuiper belt, 8, 195, 205, 208, 218, 225, 352, 353, 365–366, 375–376
 Pluto and, 366–370
- Kuiper belt objects (KBOs), 353, 354, 369
- L dwarfs, 536
- La Palma Island, Spain, 365
- La Palma telescopes, 177
- Lacaille, 511
- Lada Terra (Venus), 262, 263
- Landau, Lev Davidovich, 577
- lander, 210, 211–212
- Laniakea (Local Supercluster), 2, 692
- Laplace, Pierre-Simon, 218, 573
- Large Area Telescope, 182
- Large Binocular Telescope, 184, t172
- Large Hadron Collider, 455, 457, 458n, 460, 660, 691
- Large Magellanic Clouds, 17, 536, 590, 597, 622
 as irregular galaxy, 618
 supernova in, 557
- large-scale structures, 692–694
- large-scale universe, 670
- laser, 648n
- Laser Interferometer Gravitational-wave Observatory (LIGO), 185, 447–448, 453, 580, 581
- latitude(s), 30, 92–93
 declination and, 92–93
 determining, 101, 102
 and variations in local sky, 30–31, 97–98
 zero, 30
- lava, 240, 245, 246–247
- law of conservation of angular momentum, 38, 118–119, 225, 394, 531, 567, 605
- law of conservation of energy, 119–123, 468
- law of conservation of momentum, 118
- law of gravitation, universal. *See* Newton's universal law of gravitation
- law of orbital velocity, 593, 685–686, A-3
- laws of motion, Newton's, 67, 114–117, 421, 421n, 441, 688
- laws of planetary motion, Kepler's, 66, 67, 70, 73, 108, 119, 124–125, 209, 391, 621. *See also* Newton's version of Kepler's third law
- laws of thermal radiation, 155–156
- Le Verrier, Urbain, 322
- lead, isotopes of, 231–232
- leap year, 33, 90–91
- Leavitt, Henrietta, 623, 625
- Leavitt's law, 623, 625, 627
- Lemaître, Georges, 218, 625
- length, in different reference frames, 421
- length contraction, 415n, 421
 formula for, 423
- lens(es)
 of camera, 167
 chromatic aberration of, 170
 of eye, 166–167
- lensing, gravitational. *See* gravitational lensing
- lenticular galaxies, 617, 619, 642
- Leo (constellation), 31, 32
- Leo I galaxy, 618
- Leonid meteor shower, 364, t365
- leptons, 456, 457, 458
- LGM, 570–571
- Library of Alexandria, 59–60
- LICIACube, 375
- Lick Observatory, 590, 624
- life on Earth
 definition of, 718
 emergence of, 714–715
 history of, 716–717
 key properties of, 718
 necessities of, 717–718
 subsurface, 722
 tree of, 714
- life track, 534–535
 of high-mass star, 551–557, 558–559
 of low-mass star, 545–551, 558–559

- Ligeia Mare (Titan), 337
 light, 138–143. *See also* speed of light
 absorption and emission line spectra, 151–153
 absorption of, 139
 ashen, 41
 atmospheric gases and, 283–285
 bending of, 166–167
 black, 138
 color and, 138–139
 cosmological redshift and, 631–632
 Doppler effect and, 156–157, 159, 160
 electromagnetic spectrum and, 142, 143, 178, 190–191
 emission of, 139
 energy of, 119, 120, 138, 142, 143
 intensity of, 150
 interaction with matter, 139–140, 151–153
 interactions with atmospheric gases, 283–285
 inverse square law for, 499–500, 501, 622, 683, A-3
 invisible, telescopes for, 181–184
 from Mars, 158–159
 penetration of atmosphere by, 177–178
 planetary and stellar temperatures and, 153–156
 polarization of, 145, 528, 673
 properties of, 140–143
 reflection of, 139, 158, 280, 281, 282
 refraction of, 166, 167
 rotation rate of distant object and, 157
 speed of distant object and, 156–157
 transmission of, 139
 ultraviolet, 142, 143, 283, 284–285
 wave characteristics, 140–142, 166
 white, 138
 light curves, 174, 507, 514, 515
 light pollution, 175–176
 light-collecting area, of telescope, 168, 180, 181, 182
 light-second, 2, 4, 438
 light-year (ly), 2–4, 6, A-2
 observable universe and, 5
 LIGO (Laser Interferometer Gravitational-wave Observatory), 185, 447–448, 453, 580, 581
 line, 436, 437
 liquid, as phase of matter, 147
 lithium, 11, 564, 669
 lithosphere, 239, 240, 248, 252, 253, 257, 263, 265–266, 268
 Little Ice Age, 493
 Local Bubble, 595
 Local Group, 2, 3, 589–590, 618, 620, 626, 645, 691, A-16
 movement of galaxies, 17–19
 local sidereal time (LST), 97
 local sky, 27, 29
 darkness of, as evidence of Big Bang, 673–674
 at different latitudes, 30–31, 97–98
 at equator, 96
 movement of stars through, 95–98
 movement of sun through, 98–101
 at North Pole, 31, 95–96, 97
 local solar neighborhood, 16–17
 Local Supercluster, 2, 691, 692
 location, in uncertainty principle, 461–462
 logical reasoning, science and, 75
 longitude, 30
 determining, 102
 right ascension and, 93
 time zones and, 91
 zero, 30
 lookback time, 5n, 631, 638, 639
 Lovelace, Ada, 615
 Lowell, Percival, 75, 255, 261
 Lowell Observatory, 255, 350, 625
 low-mass stars, 544, 545–551, 587, 593
 convection in, 545–546
 death of, 549–551
 life stages of, 545–551, 558–559
 nuclear fusion in, 545–548
 white dwarfs from, 548–550
 LST, 97
 Lucy mission, 357, 360, t212
 luminosity, 498, 499, 500, 502, A-2, t512
 bolometric, 501, A-14–A-15
 calculating, 500–501
 of Cepheids, 622–623, 625
 classes of, 509, 512
 of galaxies, 619–620, 683
 of galaxy clusters, 619–620
 of quasars, 646–647, 648
 in red giant stage, 512, 546–547
 stellar, 499–501, 502–503, t512
 of Sun, 479, 487, 500, 501–502, 551, t480
 of supernovae, 623
 total, 501
 visible-light, 501
 x-ray, 501
 luminosity class, 509, 512
 lunar calendars, 57
 lunar eclipse, 41–45, t45
 lunar highlands, 249, 252
 lunar maria, 247, 249, 252–253
 lunar meteorites, 355
 lunar phases, 38–41
 lunar rocks, 228, 231–232, 249, 252–253
 Lunar Roving Vehicle, 253
 Lutetia (asteroid), 355
 Lyceum, 61
 Lyman series of transitions, 152n
 Lyrid meteor shower, t365
 M stars, 536
 M4 cluster, 498, 517, 548
 M13 cluster, 730
 M31. *See* Andromeda Galaxy
 M51 Galaxy, 602
 M80 cluster, 516
 M82 galaxy, 645, 657
 M87 galaxy, 618, 646, 648, 649, 657
 M100 galaxy, 636
 M101 galaxy, 616, 624
 M106 galaxy, 649–650, 656
 Machu Picchu, 58
 Magellan spacecraft, 198, 261, 262, 263
 Magellan telescopes, 184, t172
 Magellanic Clouds, 208. *See also* Large Magellanic Clouds; Small Magellanic Clouds
 magma, 240, 246–247
 magma chamber, 246
 magnetic field(s), 141, 243–244, 724
 of Earth, 102, 243–244
 of Galilean moons, 333–334, 335–336
 of jovian planets, 319, 328–330
 of Jupiter, 244, 328–330
 of Mars, 244, 298, 724
 of Mercury, 244
 in molecular clouds, 528, 529
 of Moon, 244
 of Neptune, 329, 330
 of neutron stars, 571–572
 of Saturn, 329, 330
 of Sun, 225, 244, 488, 489, 492–493
 sunspots, 488–489
 of terrestrial planets, 243–244
 of Uranus, 329, 330
 of Venus, 244
 magnetic field lines, 244, 488, 489, 491, 532–533
 magnetic north, 102
 magnetospheres, 244, 280, 285, 328–330
 solar wind and, 285–286
 magnification, and telescopes, 169, 180
 magnitude system, for stars, 502–503
 main sequence, 509, 511, 512–513
 main-sequence lifetime, 513
 main-sequence stars, 510–511, 512–513, 534, 544, 545–546, 558, t512
 main-sequence turnoff point, 516, 603
 major axis, of ellipse, 65
 major lunar standstill, 57
 Makemake (dwarf planet), 353
 properties of, A-11
 satellites of, A-12
 Mangalyaan 2 orbiter, t212
 Mangalyaan orbiter, t212
 Manhattan Project, 411, 577
 mantle, 239, 242–243, 265
 mantle convection, 242–243, 247, 248, 264, 265, 266, 268
 March equinox, 33, 34–35, 86, 91–92, 95, 97
 Mare Humorum (Moon), 252
 Mare Imbrium (Moon), 253
 maria, lunar, 247, 249, 252, 253
 Maric, Mileva, 430
 Mariner 4 spacecraft, 255
 Mariner 9 spacecraft, 257
 Mariner 10 spacecraft, 254
 Mars, 7, 200, 341, t206
 asteroids and, 359, 360, 361
 atmosphere of, 200, 250, 277, 285, 294–299, 720, t278
 average surface temperature of, 200, t278
 axis tilt of, 295, 296–297
 Ceraunius Valleys on, 248
 circulation cells on, 287
 climate change on, 296–299
 color of, 46, 296, 299
 composition of, 200
 Coriolis effect on, 289
 craters on, 246, 250, 256
 density of, 200
 distance from Sun of, 200
 erosion on, 250, 257–258
 geological activity of, 243, 246, 255–261, 270, 408
 greenhouse effect on, t282
 impact cratering on, 256
 infrared spectrum of, 726
 interior structure of, 239
 lithosphere of, 239, 240
 magnetic field of, 244, 298, 724
 mass of, 200
 meteorites from, 257, 355, 720
 methane on, 257, 720
 moons of, 200, 227, 296
 orbital properties of, 295
 orbiters around, 211
 possibility of life on, 719–720
 properties of, A-11
 radius of, 200
 in retrograde loop, 46
 robotic solar system missions, t212
 rock and soil samples from, 259
 satellites of, A-12
 schematic spectrum of, 158–159
 seasons on, 37, 295
 sky color on, 296
 surface of, 238, 255–258
 tectonics on, 248, 257
 visibility of, 46
 volcanism on, 247, 250, 256–257, 296
 water on, 258–267, 295–299
 winds on, 295–296
 Mars 2020 rover, 258
 Mars Exploration Rover, 274
 Mars Express mission, 257
 Mars Global Surveyor mission, 246, 256, 295
 Mars Insight mission, 239, t212
 Mars Odyssey rover, t212
 Mars Reconnaissance Orbiter mission, 38, 211, 227, 259, 261, 296, 297, t212
 Martian meteorites, 257, 355, 720
 Martians, 255
 masers, 648n
 mass, 113
 acceleration and, 131
 of asteroids, 356
 of black holes, 574, 649, 650
 calculating, 126
 center of, 124–125, 383–384
 dark matter, 17
 in different reference frames, 419–420
 distribution in galaxies, 17
 distribution of, in Milky Way Galaxy, 592–593, 682–683
 of Earth, 199, A-2, t206
 of electron, A-2
 of Eris, t206
 of extrasolar planets, 391–393, 400, t397
 of galaxies, 592–593, 682–690
 of galaxy clusters, 685–689
 of Jupiter, 201, 320–321, t206
 of Mars, 200, t206
 of Mercury, 197, t206
 of Moon, 199, 366
 of Neptune, 204, 320–321, t206
 in Newton's second law, 116
 per nuclear particle, 554–555
 of Pluto, 205, t206
 of proton, A-2

- mass (*Continued*)
 radius and, 321
 of Saturn, 202, 320–321, t206
 solar system summary table, A-11
 spacetime and, 433, 434, 441–442, 574
 of stars, 506–507, 511, 512, 535–538, 544–545, 557
 of subatomic particles, 457
 of Sun, 6, 126, 196, 479, A-2, t480
 units of, 116
 of Uranus, 203, 320–321, t206
 of Venus, 198, t206
 weight *vs.*, 113–114
- mass exchange, 560
- mass extinction, 371–373, 374
- mass increase, 421–422
 formula for, 423, 424, 425
- mass-energy, 121, 122–123, 149
- massive star supernova, 569
- mass-to-light ratio, of galaxies, 683–684
- mathematical units, working with, A-6–A-8
- Mather, John, 666
- Mathilde (asteroid), 355, 356
- matter. *See also* dark matter
 antimatter and, 456, 459, 474, 481, 660, 662–663, 731
 baryonic and nonbaryonic, 689
 exotic, 689–690, 697
 fundamental building blocks of, 457–459
 interaction with light, 139–140, 151–153
 ordinary, 689, 697
 phases of, 147–149
 properties of, 143–150
 structure of, 143–146, 457–459
 superconducting, 570
- Maunakea telescopes, 177
- Maunder, A. R., 492
- Maunder, E. W., 492
- Maunder minimum, 492, 493
- Maury, Antonia, 505
- MAVEN orbiter, 298–299, 364, t212
- Mayan calendar, 45, 86
- McCandless, Bruce, 53
- McNaught (comet), 208
- mean solar time, 88–89, 94
- MeerKat, 588
- megaparsec (Mpc), 501, A-2
- melting point, 147
- Mercury, 7, 197, t206
 apparent retrograde motion of, 46
 atmosphere of, 250, 277, 285, 292–294, t278
 average density of, 197
 basins of, 253
 composition of, 197
 core of, 197, 228, 239, 240
 distance from Sun of, 197
 exosphere of, 292–293
 geological activity of, 243, 250, 253–254, 270, 408
 greatest elongation of, 87
 greenhouse effect on, 282, t282
 impact cratering on, 197, 250, 253, 254, 270, 272
 interior structure of, 239, 254–255
 lithosphere of, 239, 240
 magnetic field of, 244
 mass of, 197
 orbit of, 197, 445
 properties of, A-11
 radius of, 197
 robotic solar system missions, t212
 rotation period of, 130, 197, 244
 shrinking of, 197, 254–255
 surface of, 197, 238
 synodic period of, 107
 tectonics on, 253–254, 270
 temperature of, 197, t278, t282
 tidal bulge of, 130
 transits of, 68, 87–88, 209
 visibility of, 46
 volcanism on, 254
 water ice on, 294
- meridian, 27
 prime, 30
- mesons, 458, 458n
- mesosphere, 283n
- MESSENGER spacecraft, 197, 254, 272, 294
- Messier Catalog, A-17
- metallic hydrogen, 323, 328–329
- metal-rich processed meteorites, 358–359
- metals
 heavy elements in, 529n
 in meteorites, 224, 354
 in solar nebula, 222–223, t222
- meteor, 354, 364
- Meteor Crater (Arizona), 245, 371
- meteor showers, 364, 365, t365
- meteorite(s)
 accretion process in, 223–224
 age of, 232, 358, 359
 Ahnighito, 354
 in Chelyabinsk, Russia, 373, 374
 lunar, 355
 Martian, 257, 355, 720
 meteors *vs.*, 354
 micro-, 252–253
 origins of, 354–355
 primitive *vs.* processed, 358–359
 types of, 357–359
 xenon in, 232
- methane
 as greenhouse gas, 280, 336
 on jovian planets, 203, 325, 326
 on Mars, 720
 in Titans atmosphere, 336–337
- Meton, 57, 60
- Metonic cycle, 57, 60, 83
- metric system (SI), A-8
- Michell, John, 573
- Michelson, A. A., 422, 424
- Michelson-Morley experiment, 422, 424, 425n, 435
- microfossils, 711
- microlensing, 390, 446, 725
- micrometeorites, 252–253
- Micronesian stick chart, 59
- microwaves
 cosmic microwave background, 658, 663–667, 669, 672–673, 697, 698, 738
 on electromagnetic spectrum, 142, 143
- mid-ocean ridges, 265
- Midway Island, 268–269
- migration
 of photons from Sun's core, 483–485
 of planets, 370, 402
- Milankovitch cycles, 291, 305
- Milky Way Galaxy, 2, 3, 109, 208, 522, 588, 616, 617, 644, 692
 abundance of elements in, 555
 all-sky views of, 600
 Andromeda Galaxy and, 589–590
 appearance of, 589–590
 black hole in, 606, 607
 center of, 591, 605–607
 collisions with other galaxies, 641
 dark matter in, 682–683
 in Earth's night sky, 25, 26, 27
 edge-on view of, 589, 600
 formation of, 604–605
 gas distribution in, 598–599
 history of, 11–14, 603–605
 mass distribution in, 593–594, 682–683
 mass of, 592–593
 motion within, 16–17, 19
 orbits of stars in, 591–593
 recycling in, 593–603
 size of, 9–10
 star-forming regions of, 601
 structure of, 589–590
- Miller, Stanley, 715
- Miller-Urey experiment, 715
- millimeter waves, 142
- millisecond pulsars, 572
- Mimas (moon of Saturn), 330, 338, 339, 341, 348
- mineral grains, 712
- minerals, 222–223, t222
- mini-black holes, 575
- mini-Neptunes, 399–400
- Minkowski, Hermann, 411, 449
- minor axis, 66
- minor planets. *See* asteroid(s)
- Mira (variable star, light curve for), 174
- Miranda (moon of Uranus), 330, 339–340
- mirrors. *See also* primary mirror; secondary mirror
 grazing incident, 182
 James Webb Space Telescope (JWST), 178, 179
 rotating, to measure speed of light, 424
- Mitchell, Maria, 54
- Mizar, 507
- MMT telescope, t172
- MMX mission, t212
- model, 59, 71, t76. *See also* geocentric model of universe; Sun-centered model of universe
 of heavenly spheres, 62
 mathematical, of Sun's interior, 485–487
- modern magnitude system, 502–503
- molecular bands, 153
- molecular clouds, 524–526, 527, 597–598
 contraction of, 531
 core of, 529
 fragmentation of, 529
 orbits of in galaxy M106, 649–650
- molecular dissociation, 147
- molecular hydrogen, 153, 336, 597–598
- molecular nitrogen, 277, 282
- molecular oxygen, 277, 282, 303
- molecules, 146
 dissociation of, 147
 spectral fingerprints of, 153
 vibration and rotation of, 153
- momentum, 112. *See also* angular momentum
 conservation of, 118, 394
 in uncertainty principle, 461–462
- momentum increase, 421n
- month, length of, 86
- Mont-Saint-Michel (France), 129
- Moon (Earth's), 7, 8, 195, 199, 207
 acceleration of gravity on, 131
 angular size, 27
 Apollo missions to, 228, 231, 239, 253
 atmosphere of, 250, 277, 285, 292–294, t278
 average surface temperature of, t278
 composition of, 227, 228
 core of, 239, 240
 crescent, 39, 40
 “dark side” of, 40
 eclipses and, 41–45, t45
 escape velocity from, 128
 formation of, 227, 228
 geological activity of, 243, 247, 250, 252–253, 408
 greenhouse effect on, t282
 human behavior and, 44
 interior structure of, 239
 lithosphere of, 239, 240, 252
 magnetic field of, 244
 maria on, 247, 249, 252, 253
 mass of, 199, 366
 meteorites from, 355
 orbit of, 38, 43, 86
 phases of, 38–41, 55
 rainfall patterns and, 54, 55
 robotic solar system missions, t212
 rock samples from, 228, 231–232, 249
 rotation rate of, 40
 shadow of, 40, 41–43
 surface area-to-volume ratio of, 243
 surface of, 67, 238, 249, 250
 synchronous rotation of, 40, 130
 tidal force of, 128–129, 130
 view from, 40–41
 water ice on, 294
- moon(s), 2, 4
- Moon illusion, 29
- moonlets, 344
- moons. *See also* Moon (Earth's)
 asteroids with, 356
 captured, 127, 226–227, 340
 of Eris, t206
 Galilean, 201, 331–336
 gap, 342
 with habitable surfaces, 724
 of jovian planets, 68–69, 201, 202, 203, 204, 226–227, 330–331, t206
 of Jupiter, 68–69, 130, 201, 330–336, 424, 720–721, t206
 of Mars, 200, 227, 296, t206
 of Neptune, 204, 330, 340, t206
 orderly motion of, 207

- of Pluto, 130, 205, 366, t206
 - of Saturn, 202, 330, 331, 336–339, t206
 - shepherd, 342, 343
 - of Uranus, 203, 330, 339–340, t206
 - moons, gap, 343
 - Morley, E. W., 422
 - motion, 111–114. *See also* orbit(s)
 - bobbing, of stars, 591
 - Brownian, 411
 - circle-upon-circle, 63
 - free-fall, 113–114, 115
 - Kepler's laws of planetary, 66, 67, 70, 73, 108, 119, 124–125
 - Newton's laws of, 67, 114–117, 123, 124–125, 421, 441, 688
 - patterns of among large bodies, 194, 207
 - radial and tangential components of, 157
 - relative nature of, 414–417, 434
 - Mount Etna, 237
 - Mount Everest, 256
 - Mount Fuji, 246
 - Mount Hood, 246, 247
 - Mount Kilimanjaro, 246
 - Mount Palomar telescopes, 175
 - Mount Sharp (Mars), 200, 259
 - Mount St. Helens, 248
 - Mount Wilson Observatory, 175, 624, 625
 - M-theory, 462
 - multiple shell-fusion star, 554, 559, 587
 - muon, t458
 - muon neutrino, 478, t458
 - Muslims
 - calendar of, 57
 - preservation of science by, 60
 - mutation, 713
 - N132D (supernova remnant), 173
 - names, of objects in space, 391
 - nanometer, 142
 - NASA, 259, 298–299, 334, 336, 337–338, 357, 375, 720, t180, t212
 - Nasmyth design, reflecting telescope, 171
 - National Academy of Sciences, 624
 - National Air and Space Museum, 7
 - National Institute of Standards and Technology, 424, 446
 - natural selection, 713
 - navigation, astronomy and, 58–59, 101–104
 - Navigators, Polynesian, 58–59
 - Nazca desert, 58
 - neap tides, 129, 130
 - Near-Earth Asteroid Rendezvous (NEAR)*, 208, 355
 - near-Earth asteroids, 373–375
 - nebula(e), 218, 593, 601. *See also* solar nebula
 - ionization, 601
 - planetary, 549, 551, 559, 593, 594
 - reflection, 601
 - nebular hypothesis, 218
 - nebular theory, 218–219, 227–230, 358, 359, 382
 - existence of other planetary systems and, 401–403
 - neon, emission line spectrum of, 153
 - Neptune, 7, 9, 204, 208n, t206
 - atmosphere of, 326
 - axis tilt of, 328
 - cloud-top temperature of, 204
 - colors of, 204, 326
 - composition of, 204, 320–321
 - density of, 204, 320–321
 - discovery of, 322
 - distance from Sun of, 204, 321
 - interior of, 324
 - KBOs and, 370
 - magnetic field of, 329, 330
 - mass of, 204, 320–321
 - methane on, 320, 324, 326
 - moons of, 204, 330, 340, 369, 722
 - properties of, A-11
 - radius of, 204
 - rings of, 204, 342, 343
 - satellites of, A-12
 - weather patterns on, 328
 - Nereid (moon Neptune), 330, 340
 - nested spheres model, of heavens, 62
 - net force, 112
 - neutrino, 182, 458, 459, 460, 555, 689–690
 - electron, 487, t458
 - muon, 487, t458
 - in proton-proton chain, 481
 - solar, 485–487, 555–557
 - tau, 487, t458
 - neutrino detectors, 487
 - neutrino telescopes, 184, 557
 - neutron, 145–146, 465, 555, 668
 - fusion of, 663
 - particles composing, 458
 - neutron degeneracy pressure, 467, 570, 577, 587
 - neutron stars, 178, 447, 448, 467, 556, 569–573, 577, 587. *See also* pulsars
 - in close binary systems, 572–573
 - conservation of angular momentum and, 571
 - discovery of, 570–572, 577
 - gravity of, 570
 - mergers of, 579–580
 - neutron degeneracy pressure in, 467, 570
 - structure of, 570
 - from supernova explosion, 556, 559
 - New General Catalog (NGC)*, 616
 - New Horizons spacecraft*, 7, 8, 127, 205, 210, 216, 332, 350, 367–369, 722, 730
 - new moon, 39
 - newton (N), 116, 450
 - Newton, Isaac, 66, 67, 111, 112, 114–115, 352, 441
 - nature of light and, 140
 - universality of physics and, 190–191
 - Newtonian design, reflecting telescope, 171
 - Newton's laws of motion, 67, 114–117, 123, 124–125, 421, 441, 688
 - Newton's universal law of gravitation, 77, 123–125, 322, 433, 441, 442, 443, 445, 685, 686, 688, 698, A-3
 - comet's orbit and, 352
 - discovery of Neptune and, 322
 - general theory of relativity vs., 77, 441, 442, 443, 445
 - Kepler's laws of planetary motion and, 124–125
 - Newton's version of Kepler's third law, 125, 126, 319, 356, 508, 606, A-3
 - galactic mass and, 366, 592
 - mass of black holes and, 649, 650
 - orbital distance of extrasolar planets and, 393
 - stellar mass and, 479, 506
 - NGC 474 galaxy, 642, 643
 - NGC 891 galaxy, 616
 - NGC 1265 galaxy, 651
 - NGC 1300 galaxy, 617
 - NGC 1427A galaxy, 618
 - NGC 1569 galaxy, 645
 - NGC 1818 star cluster, 545
 - NGC 3603 star-forming cloud, 173, 537
 - NGC 4038/4039 galaxies, 642
 - NGC 4256 galaxy, 623
 - NGC 4414 galaxy, 616
 - NGC 4594 galaxy (Sombrero Galaxy), 617
 - NGC 4866 galaxy, 617
 - NGC 4993 galaxy, 580
 - Nicholas of Cusa, 74
 - nitrogen, 11
 - in CNO cycle, 551–552
 - in Earth's atmosphere, 282, 291, 303, t278
 - in Mars's atmosphere, t278
 - molecular, 277
 - in Venus's atmosphere, t278
 - Nix (moon of Pluto), 367
 - “no greenhouse” temperatures, 281–282, t282
 - nodes, of Moon's orbit, 43–44, 45, 57
 - nonbaryonic matter, 689
 - north celestial pole, 26, 29, 31, 93
 - North Pole, 15, 30, 93, 95–96, 99
 - North Star (Polaris), 15, 31, 32, 101, 503, 511, 515
 - northern lights, 285
 - nova, 64, 568–570
 - nuclear burning, 480
 - nuclear fission, 311, 481, 554
 - nuclear fusion, 11, 311, 477, 481, 487. *See also*
 - helium fusion; hydrogen fusion
 - in dying star, 549
 - in early universe, 668
 - layers of, 553
 - mass and, 512–513
 - in newborn star, 534–535, 544–545
 - proton-proton chain and, 481
 - radiative diffusion and, 483
 - solar thermostat and, 482–483, 484
 - strong force and, 481
 - in Sun, 196, 477, 478, 480–485
 - x-ray bursts and, 572–573
- Nuclear Spectroscopic Telescope Array (NuStar), 178, 182, t180
- nuclear waste, 311
- nuclei
 - active galactic, 646–647
 - era of, 661, 663, 665, 666, 667
- nucleosynthesis, era of, 661, 663, 665, 668, 689
- nucleus
 - atomic, 145–146
 - of comet, 362, 363, 371
- NuStar (Nuclear Spectroscopic Telescope Array), 178, 182, t180
- OBAFGKM sequence, 504, 536
- obelisks, time measurement and, 55
- Oberon (moon of Uranus), 330, 339
- observable universe, 4, 5, 10, 109, 616
 - patterns in Earth's night sky, 25–32
- observations, astronomical
 - archaeoastronomy, 58
 - direct, 381, 389, t390, t397
 - length of day from, 55–56
 - length of month and year from, 56–57
 - lunar calendars from, 57
 - marking seasons through, 56–57
 - modern science and, 59–60
 - scientific theory and, 76–77
 - time of day from, 55–56
 - verifiable, 71, 74
 - weather predictions from, 54, 55–56
- observatories
 - ground-based, 176–177
 - naked-eye, 64
 - in space, 182, 183, t180
- Occam's razor, 71
- occultation, stellar, 342
- ocean trench, 264, 266
- oceans
 - acidification of, 310
 - carbon dioxide in, 307
 - current alterations, 311
 - on Enceladus, 721–722
- Olbers, Heinrich, 673
- Olbers' paradox, 673–674
- Old Royal Greenwich Observatory, 30
- Olympus Mons (Mars), 247, 256, 257
- Oort cloud, 195, 208, 218, 225, 352, 365–367, 375–376, 402, 409
- opaque material, 139, 143
- open clusters, of stars, 515, 517, 590
- open geometry, of universe, 671, 672
- Ophiuchus (constellation), 31, 32
- Oppenheimer, Robert, 577
- Opportunity* rover, 258–260, 299
- opposition, vs. conjunction, 87
- optics, adaptive, 382
- orbit(s), 4, 15, 207
 - of asteroids and comets, 127, 359–363
 - atmospheric drag and, 127
 - backward, of Neptune's moon, 204, 369
 - bound vs. unbound, 124
 - of Charon, 130, 136
 - of disk, bulge, and halo stars, 591–593
 - of Earth, 15–16, 19, 667n
 - eccentricity of, 66, 68
 - of extrasolar planets, 390–395, 396–397, 401–402, t397
 - free-fall in, 113–114, 115
 - of galaxy clusters, 685–686
 - gravity and, 125–128
 - of jovian moons, 330–331
 - of Mercury, 197, 445
 - Milky Way Galaxy, motion in, 16–17, 19
 - of Moon, 38–41, 43, 86
 - planetary, 65–66, 68, 124–126, 194, 207, t206
 - of Pluto, 366–367
 - solar system summary table, A-11
 - speeds of, 16, 66n, 94, 394, 507, 682–683
 - stellar, 591–592
 - of Sun, 136, 383–384, 592–593
 - of Uranus, 328

- orbital angular momentum, 113, 118–119
- orbital distance, 66, 67, 70, 382, 394
 - of extrasolar planets, 390–391
 - of geosynchronous satellite, 126
 - Newton's version of Kepler's third law and, 125, 393
 - seasons and, 32, 33, 35, 36–37
- orbital eccentricity, 66, 68, A-11
- orbital energy, 125–128
- orbital inclination, 507n
 - of extrasolar planets, 393, 393n
 - solar system summary table, A-11
- orbital period, 66, 70, 394
 - distance calculations from, 126
 - of extrasolar planets, 390–391, 392, 393
 - solar system summary table, A-11
 - synodic period and, 88–89, 107
 - of Venus, 89
- orbital resonance, 333, 335
 - asteroid belt and, 360–361, 369
 - of jovian moons, 333, 339, 340, 342, 343
- orbital speed, 16, 66n, 394
 - of gas, 683
 - length of solar day on Earth and, 94
 - in solar system, 682–683
 - of stars, 507
- orbital velocity law, 592, 685–686, A-3
- orbiters, 210–211
- Orcus (dwarf planet), 353
- order of magnitude estimates, 10
- orderly motion, 221
- ordinary matter, 689, 697
- organic molecule (compound), 719
- Orion (constellation), 598, 602
- Orion Nebula, 4, 5, 25–26, 522, 601
 - emission line spectrum of, 153
 - formation of stars in, 219–220
- Orionid meteor shower, t365
- Orion's Belt, t504
- orphan planets, 402, 725
- OSIRIS-APEX mission, 357
- OSIRIS-REx mission, 355, 357, 358, t212
- 'Oumuamua (asteroid), 361
- outer core region, of Earth, 239
- outgassing, 247
 - atmosphere formation and, 291
 - in carbon dioxide cycle, 304
 - on Earth, 247, 248, 250
 - on Io, 332
 - on Mars, 247, 248
 - on Venus, 247, 248, 250, 263, 292, 299–301
 - from volcanism, 247
- overall force, 112
- oxidation reactions, 303
- oxygen, 11, 277
 - in CNO cycle, 551–552
 - early organisms and, 716
 - in Earth's atmosphere, 277, 303, 716, t278
 - ionization of, 148
 - molecular, 277, 303
- ozone, 283, 284, 285, 295, 302, 303
- ozone layer, 295, 303, 306

- P waves, 241
- pair production, 459
- Pallas (asteroid), 351, 355
- Palomar Observatory, 690
- Pan (moon of Saturn), 331
- Pandora (moon of Saturn), 331, 349
- Pangea, 269
- Pan-STARRS telescopes, 361
- parabolic orbital paths, 124
- paradigm, 75
- paradox, 413
- parallax, 47, 209, 501, 621, 627. *See also* stellar parallax
- parallax angle, 501
- parallax formula, 502, A-3
- Paranal Observatory, 177
- parent isotope, 230
- Parker Solar Probe*, 262, 479n, t212
- parsec (pc), 501, A-2
- partial lunar eclipse, 42
- partial shadow (penumbra), 42
- partial solar eclipse, 42
- particle(s), 140, 141. *See also* photon(s)
 - anti-, 459
 - creation and annihilation, 660
 - exchange, 459, 460
 - fundamental, 456–459
 - nuclear, 554
 - quantum state of, 464
 - virtual, 456, 468–469
 - waves and, 140–142
 - weakly interacting massive, 690, 697
- particle accelerators, 123, 423
 - discovery of new particles with, 457, 458
 - pair production in, 459
 - testing time dilation with, 423–424
- particle era, 661, 662–663, 665
- particle radiation, 142
- particle-antiparticle collisions, 459
- Pauli, Wolfgang, 464
- Pawnee lodges, 58
- Payne-Gaposchkin, Cecilia, 154, 506
- PDS 70, 225
- peak, of wave, 140
- peak thermal velocity, 293
- peculiar velocity, 691
- Pegasus, 5
- pendulum, Foucault, 74
- penumbra, 42
- penumbral lunar eclipse, 42
- Penzias, Arno, 663, 666
- perchlorate, 719
- perihelion, 66, 68
- periodic table of elements, A-10
- period-luminosity relation, 623, 624
- periods, Earth's geologic time scale, 710
- periods, planetary, 86–88
- Perlmutter, Saul, 696
- Perseid meteor shower, t365
- Perseus, 507
- Perseverance* rover, 200, 211, 258, 260–261, 719, t212
- Phaeton (comet), t365
- phases
 - of matter, 147–149
 - of Moon, 38–41, 55, 83
- Philae* lander, 363
- Philosophiae Naturalis Principia Mathematica* (Newton), 115
- Phobos (moon of Mars), 200, 227, 296
- Phoebe (moon of Saturn), 331, 338
- phosphine, 720
- photoelectric effect, 411
- photometry, 172n
- photon(s), 141–142, 465, 466, 691, 700
 - absorption and emission line spectra, 152
 - as boson, 456, 457
 - cosmic microwave background and, 665, 667
 - cosmological redshifts and, 630
 - energy of, 142, A-3
 - as exchange particle, 459, t460
 - gamma-ray, 481
 - migration of from solar core, 483–485
 - radiation pressure and, 537
 - Wien's law and, 155
- photosphere, 151, 479, 480, 484–485, 497
- photosynthesis, 302, 711, 714, 716, 726
- physics, universality of, 190–191
- pi plus (π^+) meson, 423
- Pickering, Edward, 505
- picture elements (pixels), 167
- "pillars of creation," 526
- Pioneer* missions, 198, 319, 730, 731
- pixels, 167
- Planck (space observatory), 178, t180
- Planck, Max, 661
- Planck era, 661–662, 664
- Planck* observatory, 658, 666, 667, 672, 697, t180
- Planck's constant, 144, 457n, 463, A-2
- plane, two-dimensional, 436, 437
- planet(s), 2, 4, 46. *See also* extrasolar planet(s); jovian planets; terrestrial planets
 - density of, 223, 239–240, 394–395
 - detection of, 382–390, 572
 - distance from Sun of, 206t, 250, 251
 - dwarf, 4, 7, 8, 79, 205, 322, 351, 352–353
 - in Earth's solar system, 8
 - formation of, 221–225
 - fundamental properties of, 250, 251
 - interiors of, 241–242
 - migration of, 370, 402
 - names of, 391
 - ninth, 207n
 - orbits of, 65–66, 124–126, 194
 - periods of, 86–88
 - reflectivity of, 281–282, 290, 291
 - rings of, 201, 202, 203, 204, 328, 339–344, t206
 - rogue, 725
 - rotation rate of, 250, 251
 - scale of solar system, 6–7
 - size of, 243, 250, 251
 - types of, 195, 207–208, 221–225, t208
 - visible to naked eye, 46, 55
- "Planet 9," 353, 369
- planet nine, 8
- planetary geology, 239
- planetary migration, 370, 402
- planetary motion
 - ancient Greeks and, 46–48
 - apparent retrograde, 46–47
 - gravity and, 124–131
 - Kepler's laws of, 66, 67, 70, 73, 108, 119, 124–125, 209, 621
 - Ptolemaic model, 63, 69
- planetary nebula, 549, 551, 559, 593, 594
- planetary periods, 86–88
- planetesimals, 223–226, 228, 229, 321, 360, 361, 365–366, 369. *See also* asteroid(s); comet(s)
- planetology, comparative, 193, 207, t206, t208
- planispheres, 102
- plasma, 148
 - compressing, 466
 - in Jupiter and Io, 332
 - in Sun, 479
- Plasma Acceleration and Dynamics Explorers (PADE), t212
- plasma tail, 362–363
- plate tectonics, 247, 248, 264–270, 304, 305, 723
- plates, 247
- Plato, 60, 61, 62, 85
- playas, 336
- Pleiades, 515, 516
- Pluto, 7, 8, 205, 350, 351, 352–353, 366–370, t206
 - atmosphere of, 367, 368–369
 - composition of, 205, 367, 368
 - density of, 205
 - discovery of, 322
 - distance from Sun of, 205
 - as dwarf planet, 8
 - geological activity on, 367–369, 722
 - mass of, 205
 - moons of, 130, 205, 353, 366–367
 - orbit of, 366–367
 - properties of, A-11
 - radius of, 205
 - satellites of, A-12
 - surface temperature, 205
 - synchronous rotation of with Charon, 130, 367
- point, 436, 437
- polar ice, 294, 305–306, 309–310
 - on Mars, 295, 296, 297, 299
 - on Mercury, 294
 - on Moon, 294
- Polaris (North Star), 15, 31, 32, 101, 503, 511, 515, t504
- polarization, 145, 528, 673
- pollution
 - light, 175–176
 - radio-wave, 181–182
- Pollux, 511
- Polynesians, ancient, 58–59
- Pope, Alexander, 115
- Population I (disk population), 603–604, 639
- Population II (halo population), 604, 639
- Population III, 604n
- positron. *See* antielectron
- post meridiem* (p.m.), 56, 88
- potassium, isotope of, 230–231
- potential energy, 119, 120, 121–122
 - chemical, 119
 - electrical, 149
 - gravitational, 119, 121–122
 - mass-energy as, 122–123
- power, 138, 479
 - apparent brightness, 499
 - source of for active galactic nuclei, 647–650
 - units of, 138, 479, A-2

- powers of 10, A-4–A-5
pre-cells, 715
precession
 of Earth's axis, 37–38, 86, 93–94
 of Mercury's orbit, 445
precipitation, 289–290, 309
pressure. *See also* degeneracy pressure; thermal pressure
 atmospheric, 148–149, 277–279
 phases of matter and, 148–149
 radiation, 362, 537, 552
 vapor and, 148n
primary colors of vision, 138
primary mirror, 170, 171
 of Gemini North telescope, 171
 of Hubble Space Telescope, 177
 of Keck Telescope, 172
prime meridian, 30
primitive meteorites, 357–359
Princeton University, 666
Principia (Newton), 115
prism, 138, 140
probes, 210, 211–212
processed meteorites, 358–359
Procyon, 25, 499, 511, 514
Project Orion spacecraft, 731
Prometheus (moon of Saturn), 331, 349
propane, 325
proper motion, of stars, 591
protogalactic cloud, 663
 angular momentum of, 640, 641
 density of, 639, 640, 641
 in galaxy formation, 604–605, 639–640, 641
 rotation of, 640
proton, 145–146, 465, 660, 665, 700
 anti-, 660, 661, 665
 helium formation in early universe, 668–669
 mass of, A-2
 particles composing, 458
proton-proton chain, 481, 534, 545, 552
protostar, 531–533, 534, 535, 558, 586
protostellar disks, 532, 567
protostellar jets, 532–533
protostellar wind, 532
Proxima Centauri, 501–502, 512, 513, t504
pseudoscience, 74–75
PSR B1257 + 12 (pulsar), 572
Psyche mission, 357, t212
Ptolemaic model, 63, 69
Ptolemy, Claudius, 61, 71, 103
 on astrology, 77–78
 on astronomy, 63
pulsars, 570–572
 millisecond, 572
 timing of, 572
pulsating variable star, 514–515, 622. *See also* Cepheid variable stars
pupil, of eye, 166
pusher plate, 731
Pythagoras, 60, 61
Pythagorean formula, 420

Quadrantid meteor shower, t365
quantum fluctuations, 670
quantum mechanics, 150, 417, 456, 465, 506, 575, 661
quantum physics. *See* quantum mechanics
quantum realm, 456
quantum revolution, 456
quantum state, 464
quantum tunneling, 456, 467–468, 481
Quaoar (dwarf planet), 353
quarks, 456, 457, 458, 458n, 662
 colors of, 459n
 types of, 458
quartz, shocked, 371
quasars, 646–647
 distances and luminosities of, 646–647
 radio galaxies and, 650
 spectra of, 647, 652–653
 supermassive black holes and, 647–650
quintessence. *See* dark energy

radar mapping, 261, 262, 263
radar ranging, 209, 621, 627
radial velocity, 157, 160, 591
radiant, of meteor shower, 364
radiation, 142, 667n. *See also* cosmic microwave background; thermal radiation
 electromagnetic, 142–143
 Hawking, 473, 700
 particle, 142
 synchrotron, 595
radiation pressure, 362, 537, 552
radiation zone, of Sun, 479, 480, 484
radiative contraction, 534–535
radiative diffusion, 483, 545–546
radiative energy, 119, 120, 138, 142, 482
radio galaxies, 650–651
radio lobes, 650
radio telescopes, 169, 181–182, 543, 650
 angular resolution, 183–184
 SETI and, 728–729, 730
radio waves, 142, 143, 178
 from Milky Way, 600, 682
 neutron stars and, 570–572
 pollution from, 181–182
 in radar ranging, 209, 621
 from radio stations, 144
 satellite dishes and, 181
radioactive decay, 230–232
 heat from, as energy source, 241–242, 252, 335–336
radioactive isotopes, 230–232
radiometric dating, 230–232, 249, 257, 358, 359, 709, 710
 carbon isotopes, 711–712
radio-wave pollution, 181–182
radius
 of Earth, 199, A-2
 of Jupiter, 201
 of Mars, 200
 mass and, 321
 of Mercury, 197
 of Neptune, 204
 of Pluto, 205
 of Saturn, 202
 solar system summary table, A-11
 stellar, 507, 508
 of Sun, 196, 479, 551, A-2, t480
 of Uranus, 203
 of Venus, 198
railroad time, 89–90
raisin cake analogy, 18
ramjet, interstellar, 731
random walk, 483
ratio(s)
 finding, A-9
 mass-to-light, 683–684
 surface area-to volume, 243
RCW38 star cluster, 537
recession speed, 626, 627, 685
recollapsing universe, 695, 696
recycling, galactic, 11–14, 219, 593–603, 638
red giants, 546–547, 558, 566–567
Red Sea, 268
red sequence, 619, 620, 643, 644
red supergiant, 512, 554, 558
 Betelgeuse as, 156, 503, 512, 514, 554
reddening, interstellar, 525
redshift, 156, 385, 388, 628, 667n
 cosmological, 631–632, 646, 652, 668
 gravitational, 446, 575
 Hubble's law and, 625–626
 rotation rates and, 157, 683
reference frames, 413
 constant speed of light and, 461
 free-float, 414, 434
 inertial, 414
 time in, 418–422
reflected light spectra, 153
reflecting telescope, 170–172
reflection nebulae, 601
reflection of light, 139, 158, 280, 281, 282
reflectivity, 281–282, 290, 291–292
refracting telescopes, 169–170
refraction of light, 166, 167
relativity, 411. *See also* general theory of relativity; special theory of relativity
 absolutes of, 413
 Einstein's equation and, 425
 making sense of, 413–414
 mass increase and, 418, 421–422, 423
 of motion, 412, 414–417
 rubber sheet analogy for, 441–443, 573–574
 of simultaneity, 419, 421
 testing predictions of, 423–424
 velocity addition and, 422
Rembrandt Basin (Mercury), 254
resolution
 angular, 168–169, 170, 181, 183–184
 spectral, 174
resonance. *See* orbital resonance
rest wavelength, 156
retina, of eye, 166–167
retrograde motion, apparent, 46–47, 62–63, 72–73
revolution. *See* orbits
Rhea (moon of Saturn), 330, 338
ribonucleic acid (RNA), 715
Ride, Sally, 659
Riess, Adam, 696
rift valley, 268
Rigel, 5, 511, t504
right ascension (RA), 92, 93, 94, 95, 96, 97
rings, planetary, 201
 gaps in, 341–342, 343
 of Jupiter, 342, 343
 of Neptune, 204, 342, 343
 origin of, 343–344
 particle characteristics of, 341–342
 of Saturn, 202, 340–343
 of Uranus, 203, 328, 342, 343
Rio Grande Valley, 268
RNA (ribonucleic acid), 715
robotic spacecraft, 209–212, t212
Roche tidal zone, 344
rock(s)
 basalt, 247, 252, 266
 biosignatures in, 259
 granite, 266, 267
 layering by strength of, 240
 lunar, 228, 231–232, 249
 radiometric dating of, 230–232, 249
 samples from Mars, 259
 sedimentary, 248, 709
 in solar nebula, 222–223, t222
rocket launch, 117, 118
rocky processed meteorites, 358–359
rods, in retina, 166
Roemer, Olaus, 424
rogue planets, 725
Roosevelt, Franklin, 411
Rosalind Franklin rover, 719, t212
Rosetta mission, 352, 355, 363–364
Ross, 511
rotation, 4, 15, 207
 backward, of Venus, 198
 Coriolis effect and, 287–289, 326
 of Earth, 15–16, 19
 Milky Way Galaxy, motion in, 16–17, 19
 proof of, 74–75
 of protogalactic cloud, 640
 solar system summary table, A-11
 star birth and, 532–533
 of Sun, 225, t480
rotation curves, 682–683
rotation rate
 geological history and, 250, 251
 of jovian planets, 319
 of Moon, 40
 of solar nebula, 221
 spectral lines and, 157
rotational angular momentum, 113, 119
rubber band analogy, for tidal bulge, 128, 573–574
rubber sheet analogy for spacetime, 441–443
Rubin, Vera, 17n, 683, 685, 690, 704
Rudolf II, emperor of Germany, 65
runaway greenhouse effect, 301–302, 549–550
Russell, Henry Norris, 508
Russia, Chelyabinsk, 373, 374
Russia, robotic solar system missions, t212
Russia, space observatories, t180
rusting, 292
Rutherford, Ernest, 456
Ryugu (asteroid), 357, 358, t212

S waves, 241
sacred round, 45
saddle-shaped geometry, of universe, 440–441, 671, 672

- Sagan, Carl, 77, 385, 570, 701, 731
 Sagittarius, 26
 Sagittarius A* (Sgr A*), 605–609
 Sagittarius Dwarf galaxy, 590, 605, 641
 sample return mission, 210, 212
 San Andreas Fault, 268
 saros cycle, 45
 satellite(s), 4, 176, A-12–A-13
 communication, 181, 490–491
 satellite dishes, 181
 Saturn, 7, 9, 202, 318, 320, t206
 axis tilt of, 33, 328, 336
 cloud layers of, 326
 cloud-top temperature, 202
 composition of, 202, 320–321
 density of, 202, 320–321
 distance from Sun of, 202, 321
 gravity, 323
 influence of on Sun, 384
 interior of, 323–324
 magnetic field of, 329, 330
 mass of, 202, 319, 320–321
 moons of, 202, 330, 331, 336–339, 721–722
 orbital properties of, 384
 properties of, A-11
 radius of, 202
 rings of, 202, 340–343, 344
 satellites of, A-12
 shape of, 320
 synodic period of, 107
 visibility of, 46
 weather patterns on, 328
 scale of space and time, 9, 20
 Voyage scale, 6–8
 scattering, of light, 139, 140, 158, 283, 284
 Schiaparelli, Giovanni, 255
 Schmidt, Brian, 696
 Schrödinger, Erwin, 465
 Schrödinger equation, 465
 Schwarzschild, Karl, 574
 Schwarzschild radius, 574, 575, 576
 science
 astrology *vs.*, 78–79
 hallmarks of, 71, 72–73, 74, 717
 logic and, 75
 nature of, 69–70, 74–76
 nonscience *vs.*, 69–70, 74–75, 717
 objectivity in, 75–76
 roots of, 54–60
 women in, 274
 scientific method, 69–70
 scientific notation, 9, A-5–A-6
 scientific terminology, t76
 scientific theory, 76–77, 218
 scientific thinking, 54
 Scorpius (constellation), 498, 523
 Scott, Dave, 112
 sea ice, on Earth, 291, 309–310
 sea levels, rising, 306, 309, 310, 311
 seafloor crust, 265–266, 267
 seafloor spreading, 265–266
 search for extraterrestrial intelligence (SETI), 708, 726–730
 seasons, 32–38
 ancient structures marking, 56–57
 axis tilt and, 32–35
 cause of, 32–35
 Earth's night sky, patterns of, 25
 of eclipse, 43–44
 at equatorial regions, 36
 first days of, 33
 on Mars, 37, 295
 in Northern *vs.* Southern Hemisphere, 36–37
 on Titan, 336
 second law of motion (Newton), 116–117, 118
 secondary mirror, 170
 sedimentary rock, 248, 709
 Sedna (dwarf planet), 353
 seismic waves, 239, 241
 semimajor axis, of ellipse, 65–66
 September equinox, 33, 34–35, 95
 SETI (search for extraterrestrial intelligence), 708, 726–730
 Seven Sisters, 515, 516
 sextant, 103
 Seyfert, Carl, 646n
 Seyfert galaxies, 646n
 Sgr A*, 605–607, 608–609
 Shapley, Harlow, 589, 590, 624
 Shark Bay, 711
 shepherd moons, 342, 343
 shield volcanoes, 247
 shock fronts, from supernovae, 595–596, 597, 639, 645
 shocked quartz, 371
 Shoemaker-Levy (SL9) (comet), 370–371
 shooting stars, 354. *See also* meteorite(s)
 shutter, of camera, 167
 sidereal clock, 97
 sidereal day, 85, 86, A-2
 sidereal month, 86, A-2
 sidereal period, of planet(s), 86–88
 sidereal time, 97
 sidereal year, 86, A-2
 Siding Spring (comet), 364
 Sierra Nevada, 267
 silicon-fusing core, 553
 single-lined spectroscopic binary, 506
 singly ionized element, 148
 singularity, 574–575
 Sirius, 4, 25, 385, 502, 503, 506, 511, 513, 521, 564, 566, t504
 sky, color of, 283, 284
 “sky crane,” 211
 Slipper, Vesto, 625
 Sloan Digital Sky Survey, 620, 692, 693
 Sloan Great Wall, 692, 693
 SMACS 0723, 688
 Small Magellanic Clouds, 17, 590, 618
 small solar system body, 4, 351. *See also*
 asteroid(s); comet(s); dwarf planet(s)
 small-angle formula, 28
 Smoot, George, 666
 snowball Earth, 305–306, 311
 sodium, emission line spectrum of, 153
 SOFIA, 182
 SOHO spacecraft, 196, 352, 353
 SOHO-6 (comet), 352
 soil samples, Mars, 259
 solar activity, 488–493. *See also* sunspots
Solar and Heliospheric Observatory (SOHO), t212
 solar brightening, 290
 solar calendar, 57
 solar core, 479, 480, 481, 482–483
 solar cycle, 491–493
 solar day, 85–86, 94, A-2
 Solar Dynamics Observatory, 476, 489, 490, t212
 solar eclipse, 41, 42–45, t45
 solar energy, 311
 solar flares, 476, 488, 489, 490, 491
 solar granulation, 484n
 solar gravity, 223
 solar maximum, 491
 solar minimum, 491
 solar nebula, 219, 223
 clearing of, 224–225
 collapse of, 220–221, 232
 condensation of materials in, 226, 229
 heating, spinning, and flattening of, 220–221, 224, 228, 229
 materials in, 222–223, t222
 primitive meteorites and, 358–359
 solar neutrino problem, 487
 solar prominences, 489, 491
 solar sail, 731
 solar storms, 196, 489
 solar system, 2, 3, 4, 109
 age of, 230–232
 formation theories of, 218–220, 401–403
 history of, 11–14
 life in, 719–722
 major features, 194–195, 220–230
 number of planets in, 8
 orbits of planets in, 194–195
 patterns in, 207–208
 rotation curve of, 682
 scale of, 6–8, 209
 spacecraft exploration of, 209–212, t212
 studying, 193–207
 Voyage scale model of, 178, 196–205
 solar thermostat, 482–483, 545, 546–547, 586, 739
 solar time
 apparent, 88, 94
 mean, 88–89, 94
 solar vibrations, 485, 486
 solar weather, 488–493
 solar wind, 196, 224–225, 285, 321, 480, 490, 547
 coronal holes and, 490
 loss of atmospheric gases and, 292
 magnetosphere and, 285–286
 solid, 147, 148
 solidity, illusion of, 146
 solstices, 33, 34–35, 36, 95, 99, 100, 101
 constellations of, 92
 Sombrero Galaxy, 617
 Song Dynasty, 556
Song of the Sky Loom, 138
 sound, in space, 596
 South African Large Telescope, t172
 south celestial pole, 26, 29, 31, 93
 South Korea, robotic solar system missions, t212
 South Pole, 15, 93, 100
 Southern Cross, 27, 31
 southern lights, 285–286
 Southern Ring Nebula, 550
 Soviet Union, *Venera 14* lander, 263
 space
 expansion of universe, 19
 scale of space and time, 9
 Space Shuttle missions, 53, 278, 280
 Space Station. *See* International Space Station
 Space Telescope Institute, 625n
 space telescopes, 177–179, t180
 spacecraft exploration, 209–212, t212
 spaceship Earth, 14
 spacetime, 433–434, 573
 curved, 439, 441, 442, 475, 573
 dimensions of, 436–439
 Earth's effect on, 442, 444
 geometry of, 436, 440–441
 gravity and, 434, 441, 442, 574
 mass and, 433, 434, 441–442, 574
 ripples in, 670
 rubber sheet analogy for, 441–443, 573–574
 time and, 432, 437–439, 443
 twin paradox and, 427n, 449
 spacetime diagram, 437–439
 special theory of relativity, 411–412, 433, 477
 Einstein's equation and, 425
 formulas of, 423
 interstellar travel and, 731–732
 motion and, 414–417
 reference frames and, 418–419, 421
 simultaneous events in, 419–422
 testing of, 423–424
 velocity addition and, 422, 423
 spectographs, 174
 spectra. *See* spectrum
 spectral fingerprints
 of atoms, 153–154
 of molecules, 154
 spectral lines, 153, 156–157, 159. *See also* absorp-
 tion lines; emission lines
 spectral resolution, 174
 spectral sequence, 504–506
 spectral type, 504
 stellar classification by, 503–506, 512, 537
 temperature and, 504–506
 spectroscopic binary systems, 506–507
 spectroscopy, 150, 172, 174, 219, 325, 341,
 504–506, 507, 720
 spectrum, 138, 150
 absorption line, 151, 152, 159
 of comets, 361–362
 continuous, 150, 151, 153–156, 158
 electromagnetic, 142–143, 190–191
 emission line, 151–153, 158
 of extrasolar planets, 726
 of quasars, 647, 652–653
 reading information from, 158–159
 reflected light, 153
 thermal radiation, 154, 503–504, 666
 types of, 150–151
 ultraviolet, 174
 speed, 111, 141. *See also* orbital speed; speed of light
 of distant object, 156–157
 Doppler shifts, 19–20

- Milky Way galaxy, motion of, 16–17
- movement of galaxies in universe, 18–19
- of rotation and orbit, 16
- speed of light (*c*), 2, 4, 141, 144, A-2
 - absoluteness of, 413, 414–417, 422–423
 - measuring, 424
- Spektr-RG/eROSITA, t180
- spherical geometry of universe, 440, 441, 671, 672
- spherical shape, of planets, 240
- spheroid component, 617
- spheroidal galaxies. *See* elliptical galaxies
- Spica, 511, 513
- spin, of subatomic particles, 448, 457
- spinning disks, throughout universe, 119
- spiral arms, 589, 601–603
- spiral density waves, 603
- spiral galaxies, 589, 616–617, 639, 643, 682–683
 - barred, 617, 619
 - dark matter in, 683
 - formation of elliptical galaxies from, 640–643
 - groups of, 620, 621
 - Hubble's classification of, 619
 - mass-to-light ratio of, 683–684
 - from protogalactic clouds, 604–605, 639, 640
- spiral nebulae, 593, 624
- Spirit* rover, 258–259
- Spitzer Space Telescope, 182, 396, 397, 526, t180
- spring equinox, 33, 34–35
- spring tides, 129, 130
- standard candles, 621–622, 623, 627, 696, 697
- standard model, for structure of matter, 457
- standard time, 90, 91
- standing wave, 465
- star(s), 2, 4. *See also* binary star systems; brown dwarfs; high-mass stars; low-mass stars; neutron stars; red giants; white dwarf(s)
 - artificial, 176
 - astrology and positions of, 77
 - birth stages of, 531–535
 - brightest, A-14–A-15
 - bulge, 591, 592, 605
 - carbon, 548, 549
 - circumpolar, 29
 - classification of, 503–506, 512, 536
 - clusters of, 515–517, 523, 528, 545
 - colors of, 503–509, 512, 514, 525, 536
 - coronagraphs of, 382–383
 - data on, A-14–A-15
 - in daytime, 30
 - disk, 589, 590–591, 605, 617
 - distances to, 499–500
 - effects of quantum laws on, 466–467
 - evolutionary track of, 534, 545–547, 558–559
 - failed, 320, 689
 - falling, 354
 - first generation of, 529–530
 - flare, 546
 - formation of, 219–220, 523–530
 - halo, 591, 603–604, 605, 617
 - intermediate-mass, 544, 553
 - life cycles of, 11–14, 558–559, 586–587
 - lifetimes of, 511, 513, 544
 - luminosity of, 499–501, 509–512, 619–620, A-14–A-15
 - main-sequence, 510–511, 512, 513, 534, 544, 545–546, 558
 - masses of, 506–507, 508, 511, 512, 513, 535–538, 544–545, 557
 - Milky Way Galaxy, motion of, 16–17
 - Milky Way Galaxy, size of, 9–10
 - nurseries of, 523–530
 - orbital velocities of, 507–508, 682–683
 - orbits of, 591–593
 - as other suns, 384
 - paths of, 29, 95–101, 591–593
 - patterns among, 507–515
 - patterns in Earth's night sky, 25–32
 - photos of, 505
 - possibilities of life on, 722–726
 - proper motion of, 591
 - properties of, 499–507
 - radii of, 507, 509
 - shooting, 354
 - temperature of, 502–506, 530
 - tidally locked, 560
 - twinkling of, 177
 - variable, 514–515, 622–623
 - velocity of, 386
- star catalogs, 391
- star charts, A-21–A-25
- star clocks, Egyptian, 55–56
- star clusters, 515–517, 523, 528, 545
- star stuff, 11–14
- “star stuff,” 219, 544, 556
- star system(s), 4
 - brightness of, 385, 386, 391
- starburst galaxies, 644, 645
- Stardust* mission, 212, 355, 363
- star-gas-star cycle, 593–603, 605, 638, 644–646, 651–652, 700
- Starlink satellites, 176
- starship design, 731
- state, t76
- steady state universe hypothesis, 667
- steam planets, 401
- Stefan-Boltzmann constant, A-2
- Stefan-Boltzmann law, of thermal radiation, 155, A-3
- Steins (asteroid), 355
- stellar luminosities, 499–503, A-14–A-15, t512
- stellar nurseries, 523–530
- stellar occultation, 342
- stellar orbits, 591–593
- stellar parallax, 47–48, 65, 68, 385, A-3
 - measuring distance through, 501, 621
- stellar spectroscopy, 504–506, 507
- stellar winds, 531, 547, 548, 549, 552, 594–595
- sterilizing impacts, 712
- stick chart, Micronesian, 59
- Stonehenge, 56, 108
- stony primitive meteorites, 358–359
- strange quarks, 458
- stratosphere, 283, 284–285, 302, 325
- Stratospheric Observatory For Infrared Astronomy (SOFIA), 182
- stratovolcanoes, 246, 262
- Strelley Pool Formation, 711
- string theory, 462
- strings, 462
- stromatolites, 711
- strong force, 458, 459, 481, 660, 661, 662, 669–670, t460
 - electromagnetic repulsion vs., 146n, 481, 547
- Styx (moon of Pluto), 367
- Subaru cluster, 515
- Subaru telescope, t172
- subatomic particles, 457, 662–663
 - annihilation of, 459, 660, 731
 - quantum state of, 464
 - wave-particle duality and, 461, 463
- subduction, 266
- subgiant, 546, 548
- sublimation, 147, 292
- submillimeter waves, 142
- subsurface habitability, 724–725
- sulfur, 332
- sulfur dioxide, 332
- sulfuric acid, 263, 291
- summer solstice, 33, 34–35, 36
- Sun, 2, 7, 196, 477–478
 - activity of, 488–493
 - angular size, 27
 - atmosphere of, 478
 - celestial coordinates of, 94–95, 102
 - color of, 156
 - composition of, 196
 - connection of Earth and, 486–491
 - constellations and, 32
 - convection zone of, 478, 483
 - core pressure of, 486–487
 - corona of, 156, 479, 480, 489, 490
 - coronagraphs of, 382–383, 382n
 - diameter of, 52
 - distance of planets from, 67, 251
 - energy radiated by, 164, 482–483
 - gravity of, 196, 223
 - habitable zone of, 722, 739
 - interior of, 480, 485–487
 - life track of, 546, 549, 551
 - long-term climate change and, 290
 - luminosity of, 479, 487, 500, 501–502, 551, A-2, t480
 - magnetic field of, 225, 244, 488–489, 491, 492–493
 - mass of, 6, 126, 196, 479, 482, 513, A-2, t480
 - movement of through local sky, 98–101
 - nuclear fusion in, 196, 477, 478, 480–485
 - orbit of, 136, 383–384, 592–593
 - origin stories for, 235
 - path of, 32, 33–36, 84, 98–101
 - properties of, A-11
 - radius of, 196, 479, 551, A-2, t480
 - red giant stage of, 546–547
 - robotic solar system missions, t212
 - rotation of, 225, t480
 - scale of solar system, 6–8
 - stability of, 477–478
 - structure of, 479–780
 - sunspot cycle of, 491–493
 - temperature of, 164, 480–481, 482, 483, 503, t504
 - tidal force of, 129, 130
 - visible surface of, 196
 - visible-light spectrum of, 137, 151, 158–159
- Sun Dagger, 56, 57
- Sun signs, 38
- Sun-centered model of universe
 - by Aristarchus, 47, 48, 60, 64
 - by Copernicus, 63–64, 73, 108
- sundial, 55, 56, 88, 90
- sunspots, 196, 479, 480, 488–489
 - cycle of, 491–493
- superbubbles, 596–597, 644–645
- supercluster(s), 2, 4, 691, 692
- superconductivity, 466, 570
- “super-Earths,” 398, 399, 400, 403, 724
- superfluidity, 466, 570
- supergiants, 509, 510, 511, 512, 513, t512
 - from high-mass stars, 552, 558, 559
 - red, 512, 554, 558
- supergravity theory, 661
- superior conjunction, 87
- Super-Kamiokande neutrino observatory, 487
- supermassive black holes, 576, 578, 646–652, 700
 - energy from active galactic nuclei and, 646–650
 - galaxy evolution and, 649–652
 - weighing, 650
- supernova(e), 11, 64, 232, 551, 555–557, 559, 568–569
 - bubbles from, 594–598, 644–645
 - types of, 569n
 - white dwarf, 569, 623, 626, 627, 696, 697
- Supernova 1987A, 460, 557
- supernova remnant, 556, 595, 596. *See also* Crab Nebula
- superstring theory, 661
- supersymmetry theory, 661
- surface area-to-volume ratio, 243
- surface ejection process, 292
- surface temperature, 197, 198, 199, 200, 205, 502–503, t278
- Swift observatory, t180
- Swift-Tuttle (comet), t365
- synchronous rotation, 40, 130, 333n
 - of jovian moons, 331
 - of Moon, 40, 130
 - of Pluto with Charon, 130, 367
- synchrotron radiation, 595
- synodic month, 86, A-2
- synodic period, of planet, 88–89, 107
- T dwarfs, 536
- tails, of comets, 351–352, 361–364, 365
- tangential velocity, 157, 591
- tardigrade, 716
- tau neutrino, 487, t458
- taupon, t458
- Taurid meteor shower, t365
- Taurus, 515
- tectonics, 245, 247, 248
 - on Earth, 247, 248, 304, 305
 - in lunar maria, 252
 - on Mars, 248, 257, 270
 - on Mercury, 253–254, 270
 - planetary properties controlling, 250, 251
 - on Venus, 262, 263, 264, 270
- tektites, 371, 372

- telescope(s), 67, 108, 109, 168–175, t172
 angular resolution of, 168–169, 183–184
 atmosphere and, 175–179
 design of, 181–185
 gamma-ray, 182, 183
 gravitational wave, 184
 imaging through, 173
 infrared, 182
 largest optical, t172
 light collecting area of, 168, 180, 181
 magnification and, 169
 neutrino, 184, 557
 personal, 180
 radio, 181–182, 183–184, 650–651, 728–729, 730
 reflecting, 170–172
 refracting, 169–170
 size of, 168
 in space, 177–179, t180
 spectral resolution and, 174
 ultraviolet, 182–183
 x-ray, 173–174, 182, 183, 644–645, 685, t180
- Tempel 1 (comet), 363
 Tempel-Tuttle (comet), t365
- temperature
 altitude and, 283, 284
 of background radiation, 666–667
 cloud-top, of jovian planets, 201, 202, 203, 204
 energy and, 120–121
 equalization of, in universe, 670–671
 high pressure and, 242
 mass and, 512–513
 “no greenhouse,” 281–282, t282
 phase changes in matter and, 147–149
 planet formation and, 220–221
 of protostar, 534
 scales of, 121
 in solar nebula, 220–221
 spectral lines and, 153–156
 stellar, 502–506, 530, 536
 of Sun, 164, 480–481, 482, 483, 503, t504
 surface, of terrestrial planets, 308, 309, 310, 312, t278
 of universe, 659, 665, 667n, 669
 of Venus, 720
- Templo Mayor, 56
- terraforming, 299
- terrestrial planets, 195, 207–208, 208t, 218. *See also* Earth; Mars; Mercury; Venus
 atmospheres of, 277, 283–285, t278
 average temperatures of, 281–282, 305, 312
 compared to jovian planets, 323–324, 408–409, t208
 cooling processes in, 242–243
 formation of, 223–224, 739
 geological activity of, 240–270, 341
 greenhouse warming and, 281–282, t282
 heat sources of, 241–242
 interiors of, 239–244
 magnetic fields of, 244
 surfaces of, 238–239, 244–250
- Tethys (moon of Saturn), 330, 338
- Tetrabiblos* (Ptolemy), 77–78
- Thales, 44, 60, 61
- Tharp, Twyla, 638
- Tharsis Bulge (Mars), 256, 257
- Thatcher (comet), t365
- Thatcher, Margaret, 316
- Themis (Venus), 263
- theory, scientific, 76–77, 218
 “theory of everything,” 462, 661, 662
 theory of evolution, 712–717
- thermal energy, 120–121, 531, 534–535
- thermal escape, of atmospheric gases, 292, 293
- thermal expansion, 310
- thermal pressure, 466, 527
 gravity *vs.*, 527, 528, 529, 544, 586–587
- thermal pulses, 549
- thermal radiation, 121, 154–156, 159, 190–191, 221, 242, 324, A-3
 from Mars, 159
 Stefan-Boltzmann law of, 155
 from Sun, 485
 Wien’s law of, 155, A-3
- thermal radiation spectrum, 154, 503–504, 666
- thermal velocity peak, 293
- thermosphere, 283, 285, 325
- third law of motion (Newton), 117, 118
- third law of planetary motion (Kepler), 66, 67, 70, 124.
See also Newton’s version of Kepler’s third law
- third-quarter moon, 39
- Thirty Meter Telescope, 172
- tholins, 368
- thought experiments, 411, 414–417, 418–422, 426–427
- 3C 273 quasar, 646, 647
- three-dimensional space, 436, 437
- Tianwen-1* orbiter, t212
- tidal bulges, 128–130, 332, 333
- tidal force, 128, 434n
 between colliding galaxies, 641, 642, 643
 of Moon, 128, 130
 near black holes, 576
 on other worlds, 130–131
 of Sun, 129, 130
- tidal friction, 129–130
- tidal heating, 332, 333, 335, 339, 340, 341
- tidal zone, Roche, 344
- tidally locked stars, 560
- tides
 on Jupiter, 333n
 and Moon, 44, 128–129, 130
 and Sun, 130
- time. *See also* spacetime
 ancient measurements of, 54–57, t55
 apparent solar, 88, 90, 94
 on cosmic scale, 552
 of day, 88–90
 in different reference frames, 418–422
 equation of, 94
 in four-dimensional space, 437
 gravity and, 433–434, 443, 444, 446
 Greenwich mean, 90
 lookback, 631, 638, 639
 mean solar, 88–89, 94
 railroad, 89–90
 sidereal, 97
 standard, 90, 91
 universal, 90
- time, measures of, 2, 4–6
 observable universe and, 5
 scale of space and time, 9
- time dilation, 419, 427, 444, 446, 474
 formula for, 420
- time monitoring, as astronomical observation, 172, 174–175
- time periods, astronomical, 85–91
- time travel, 450
- time zones, 91
- Titan (moon of Saturn), 202, 330, 336, 337, 368–369, 409, 551, 721–722
- Titania (moon of Uranus), 330, 339
- TNOs (trans-Neptunian Objects), 354
- Tombaugh, Clyde, 322
- Tombaugh Regio, 367–368
- top quarks, 458
- topographic map, of Venus, 262
- torque, 113, 118
- total apparent brightness, 501
- total luminosity, 501
- total lunar eclipse, 42
- total solar eclipse, 42
- totality, 42, 43, 45
- Toutatis (asteroid), near-miss of Earth by, 380
- TRACE mission, 489
- transit(s), 87–88, 386
- transit method, for planet detection, 383, 386–387, 389, 390, 396, t390
Kepler mission and, 387, 391
 planet size and, 393–394
- Transiting Planets and Planetesimals Small Telescope (TRAPPIST) mission, 391
- transitions, Lyman series of, 152n
- transits, 209, 507
- Transiting Exoplanet Survey Satellite* (TESS), 387, 391
- transmission, of light, 139, 140
- trans-Neptunian Objects (TNOs), 354
- transparent material, 139, 143
- TRAPPIST mission, 391
- TRAPPIST-1 planetary system, 393–394, 395, 397, 398, 402
- tree of life, 714
- TrES-1 (exoplanet), 407
- Triangulum, 590
- Trifid nebula, 602
- triple alpha reaction. *See* helium fusion
- triply ionized element, 148
- tritium, 669
- Triton (moon of Neptune), 204, 330, 340, 369, 722
- Trojan asteroids, 360, t212
- Tropic of Cancer, 37, 100
- Tropic of Capricorn, 100–101
- tropical year, 86, 91, A-2
- troposphere, 283, 285, 325
- trough, of wave, 140
- true weight, 113, 116
- Trumpler, Robert, 590
- Tunguska event, 373–374
- tuning fork diagram, for galaxy classes, 619
- turbulence, of Earth’s atmosphere, 175–176
- Tuttle (comet), t365
- 21-centimeter line, 590, 597, 682, 683
- twin paradox, 427n, 449
- twinkling, 177
- 2I/Borisov, 361
- 2007 OR₁₀ (dwarf planet), 353
- Tycho Brahe, 64–65, 68, 71, 73, 352, 595
- Tycho Crater (Moon), 245
- Tyndall, John, 281n
- Type I/II Cepheids, 624n
- Type I/II supernovae, 569n
- Tyson, Neil deGrasse, 544
- UFOs (unidentified flying objects), 71, 74, 729
- UGC 810, 614
- ultraviolet light, 142, 143, 178, 283, 284–285
- ultraviolet spectrum, 174
- ultraviolet telescopes, 182–183
- umbra, 41, 42
- Umbriel (moon of Uranus), 330, 339
- unbound orbits, 124
- uncertainty, t76
- uncertainty principle, 461–466, 467
 degeneracy pressure and, 467
 mathematical statement of, 463, 464
 virtual particles and, 468–469
- Understand, Solve, and Explain (USE), 6
- unidentified flying objects (UFOs), 71, 74, 729
- unified theories, 461
- uniformitarianism, 374
- universal coordinated time (UTC), 90
- universal law of gravitation. *See* Newton’s universal law of gravitation
- universal time (UT), 90
- universe, 2, 3, 4, 115. *See also* expansion (of the universe)
 age of, 627–632, 700
 fate of, 700–701
 geometry of, 440–441, 670, 671–672, 697–700
 history of, 11–14, 661–669, 738–739
 large structures in, 692–694, 698
 life in, 722–726
 movement of galaxies in, 17–19
 observable, 4, 5, 10, 109, 616
 real universe, 19–20
 scale of, 2–10
 steady state, 667
 temperature of, 659, 665, 669
- up quarks, 458
- uranium
 fission of, 555
 isotopes of, 231–232
- Uranus, 7, 9, 203, 208n, 320, t206
 atmosphere of, 326
 axis tilt of, 195, 203, 209, 326, 328
 cloud-top temperature of, 203
 colors of, 203, 326
 composition of, 203, 320–321
 density of, 203, 320–321
 discovery of, 322
 distance from Sun of, 203, 321
 interior of, 324
 magnetic field of, 329, 330
 mass of, 203, 320–321
 methane on, 324, 326
 moons of, 203, 330, 339–340
 orbital properties of, 328
 properties of, A-11
 radius of, 203
 rings of, 203, 328, 342, 343

- satellites of, A-12
- weather patterns on, 328
- Urey, Harold, 715
- Ursid meteor shower, t365
- USE (Understand, Solve, and Explain), 6
- UT, 90
- UTC, 90
- vacuum energy, 469
- Valles Marineris (Mars), 200, 256, 257
- value(s), t76
- Van Allen belts, 285
- vapor pressure, 148n
- vaporization, 147, 292
 - on Titan, 336
- variable stars, 514–515, 622–623. *See also* Cepheid variable stars
- Vaughn, Dorothy, 135
- Vega, 511
 - celestial coordinates of, 93
 - hour angle of, 97
 - radial velocity of, 160
- Vela Nebula, 571
- velocity, 111
 - downward, 112
 - escape, 127–128, 292, 293, A-2, A-3
 - peak thermal, 293
 - peculiar, 691
 - radial, 157, 160, 591
 - recession, 626, 627, 685
 - tangential, 157, 591
 - in uncertainty principle, 461–462
- velocity addition, 422, 423
- velocity curve, 391–392
- velocity-distance diagram, 626
- Venera lander, 264, 300
- Venus, 7, 198, t206
 - atmosphere of, 263, 277, 285, 720, t278
 - average surface temperature, 198, 300–302, t278
 - axis tilt, 300n
 - backward rotation of, 198, 209
 - circulation cells on, 287, 300
 - composition of, 198
 - at conjunction, 87
 - continents of, 261–262
 - Coriolis effect on, 289
 - density of, 198
 - distance from Sun of, 198
 - erosion on, 250, 263–264
 - geological activity of, 243, 250, 261–264, 270
 - greatest elongation of, 87
 - greenhouse effect on, 198, 300–302, 311, 720, t282
 - impact cratering, 263, 270
 - infrared spectrum of, 726
 - interior structure of, 239
 - Ishtar Terra, 262, 263
 - Lada Terra, 262, 263
 - lithosphere of, 239, 240, 264
 - mass of, 198
 - orbital period of, 89
 - outgassing on, 247, 248, 250, 263, 300–301
 - phosphine on, 720
 - properties of, A-11
 - Ptolemaic vs. Copernican view of, 68, 69
 - radius of, 198
 - robotic solar system missions, t212
 - rotation period of, 227, 244, 264, 300
 - surface of, 238, 261–264
 - synodic period of, 89
 - tectonics on, 262, 263, 264, 270
 - temperature of, 720, t278, t282
 - topographic map of, 262
 - transits of, 87–88, 209, 319, 386
 - visibility of, 46
 - volcanism on, 250, 262, 263, 270, 302
 - water on, 300–302
- Venus Express spacecraft, 263, 300
- Vera C. Rubin Observatory, 17n, 175, 361, 685
- VERITAS mission, 720, t212
- vernal equinox, 33
- Very Large Telescope, 222, 225, 571, 597, t172
- Vespucci, Amerigo, 103
- Vesta (asteroid), 351–352, 353, 355, 356–357, 358, 359, 360
- vibration, of electric field, 141
- Viking mission, 200, 246, 255, 719
- Virgo Cluster, 618, 691
- Virgo observatory, 185
- virtual particles, 456, 468–469
- viruses, 714n
- visible light, 142, 143, 144
 - from Milky Way galaxy, 600
 - from planets, 178
 - scattering of, 139, 140, 158, 283
- visible-light luminosity, 501
- visible-light spectrum, of Sun, 137
- visible-light telescopes, 169, t172
- vision, 140
- visual binary systems, 506, 507
- voids, 693
- volcanic plains, 247. *See also* lunar maria
- volcanic vents, 714, 716, 720
- volcanism, 245, 246–247, 250
 - on Earth, 246, 247, 248, 266, 307
 - ice, 340
 - on Io, 329, 331–333
 - in lunar maria, 248–249, 252
 - on Mars, 247, 256–257
 - on Mercury, 253–254
 - origin of life and, 714, 723
 - outgassing from, 247, 291, 332
 - planetary properties controlling, 250, 251
 - on Titan, 721
 - on Venus, 250, 262, 263, 302
- Volcanoes National Park, 248
- volume, 10
- Voyage scale model of solar system, 6–8, 178, 196–205
- Voyager missions, 9, 201, 203, 204, 210, 319, 328, 329, 339, 342, 343, 369, 722, 730
- W bosons, 662
- Walker, Arthur B. C. Jr., 496
- waning crescent moon, 39, 40
- waning gibbous moon, 39, 40
- War of the Worlds* (Wells), 255
- warp drive, 450
- water
 - on Callisto, 335–336
 - carbonated, 149
 - climate-moderating effects of, 37
 - density of, 121
 - on Earth, 289–290, 301, 364
 - on Enceladus, 339
 - on Europa, 333–334
 - on Ganymede, 335
 - heavy, 301
 - on jovian planets, 325
 - on Mars, 258–261, 295–299
 - phase changes in, 147–149
 - on Titan, 337
 - on Venus, 300–302
- water bear, 716
- water clocks, Egyptian, 56
- water vapor, 147, 148, 149
 - atmospheric pressure and, 148–149
 - as greenhouse gas, 280, 281–282
- water worlds, 399–400, 402–403, 724
- watt, 138, 479, 500, A-2
- wave(s). *See also* gravitational waves; radio waves
 - amplitude of, 140n
 - electromagnetic, 141
 - frequency of, 140–141, 144
 - micro-, 142, 143, 663–667
 - particles and, 140–142
 - peak of, 140
 - seismic, 239, 241
 - spiral density, 603
 - standing, 465
 - trough of, 140
- wavelength, 140–141
 - of cosmic background radiation, 669
 - of electrons, 463n
 - of radio waves, 143, 144, 181
 - rest, 156
- wave-particle duality, 141–142, 456, 461, 463
- waxing crescent moon, 39, 40
 - horns of, 54, 55
- waxing gibbous moon, 39, 40
- weak bosons, 460, 662
- weak force, 459, 486, 660, 661, t460
- weakly interacting massive particles (WIMPs), 690–691, 697
- weather, 54, 55, 286–290
 - on Earth, global warming and, 309
 - on jovian planets, 325–328
 - on terrestrial planets, 286–290
- Webb, James, 177
- Wegener, Alfred, 265
- weight, 113
 - mass vs., 113–114
 - true, 113, 116
- weightlessness, 113–114, 115, 442, 449
- Wells, H. G., 255
- Wheeler, John, 573
- white dwarf(s), 443, 467, 509, 510, 511, 514, 549, 559, 566, 587
 - in close binary systems, 567–569
 - composition of, 566–567
 - density of, 566–567
 - helium, 547
 - size of, 566–567
 - Sun as, 549
- white dwarf limit, 567, 577
- white dwarf supernova(e), 569, 623, 626, 627, 696, 697
- white light, 138, 139, 142
- Whitman, Walt, 477
- Wien's law, of thermal radiation, 155, 668, A-3
- Wild 2 (comet), 363
- Wilkinson Microwave Anisotropy Probe (WMAP), 666–667, 672
- William of Occam, 71
- Wilson, Robert, 663, 666
- WIMPs (weakly interacting massive particles), 690–691, 697
- wind(s). *See also* solar wind
 - on Earth, 286–290
 - galactic, 644–645
 - on Jupiter, 326–328
 - on Mars, 295–296
 - stellar, 531, 547, 548, 549, 552, 594–595
- winter solstice, 33, 34–35
- Winter Triangle, 25, 499
- WMAP (Wilkinson Microwave Anisotropy Probe), 666–667, 672
- Wolf 359, 511
- world(s), 4
- worldline, 438, 439
- wormhole, 450, 460
- xenon, in meteorites, 232
- XMM-Newton observatory, 182, t180
- X-Ray Astronomy Recovery Mission (XARM), t180
- x-ray binaries, 572–578
- x-ray bursters, 572
- x-ray bursts, 572–573
- x-ray flare, 606
- X-Ray Imaging and Spectroscopy Mission (XRISM), t180
- x-ray luminosity, 501
- x-ray telescopes, 173–174, 182, 183, 285, 645, 685, t180
- x-rays, 142, 143, 173–174, 178, 283, 543
 - atmospheric gases and, 283
 - from elliptical galaxies, 618
 - from Milky Way, 600, 606
 - from Sun, 283, 285
 - temperature and, 156
 - thermosphere and, 285
 - from white dwarfs, 568
- XRISM (X-Ray Imaging and Spectroscopy Mission), t180
- Y dwarfs, 536
- year
 - leap, 90–91
 - length of, 86
- Yerkes Observatory, 109, 169
- Yohkoh Space Observatory, 490
- Z bosons, 662
- Zeeman effect, 488
- zenith, 27, 29, 85
- zero, absolute, 120, 121
- zero eccentricity, 66
- zero longitude, 30
- zero point energy, 469
- zircons, 712n
- zodiac, constellations of, 31, 32, 87
- zones, of Jupiter, 326, 327
- “Zulu time,” 90
- Zwicky, Fritz, 577, 684–686, 690